Jean-Luc Hervé

En découverte

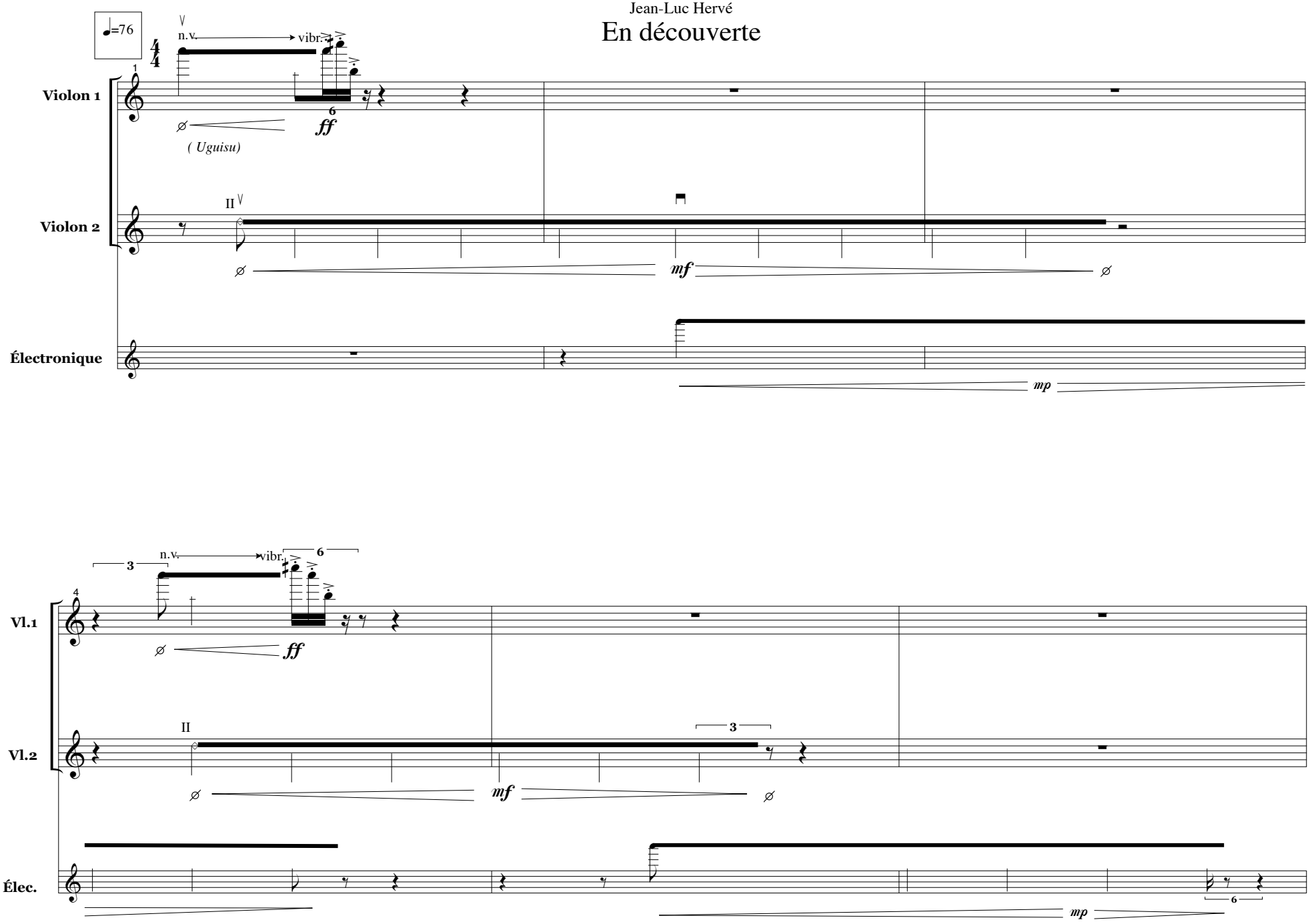

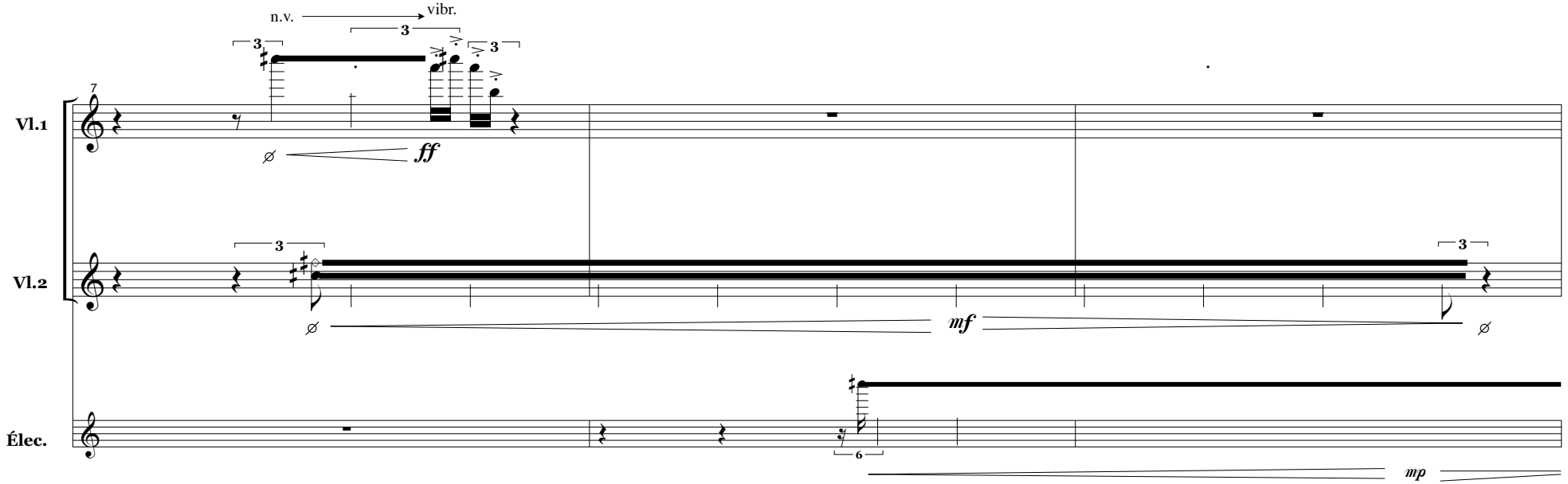
n.v.
vibr.
7
Vl.1
Vl.2
Élec.
ff
mf
mp

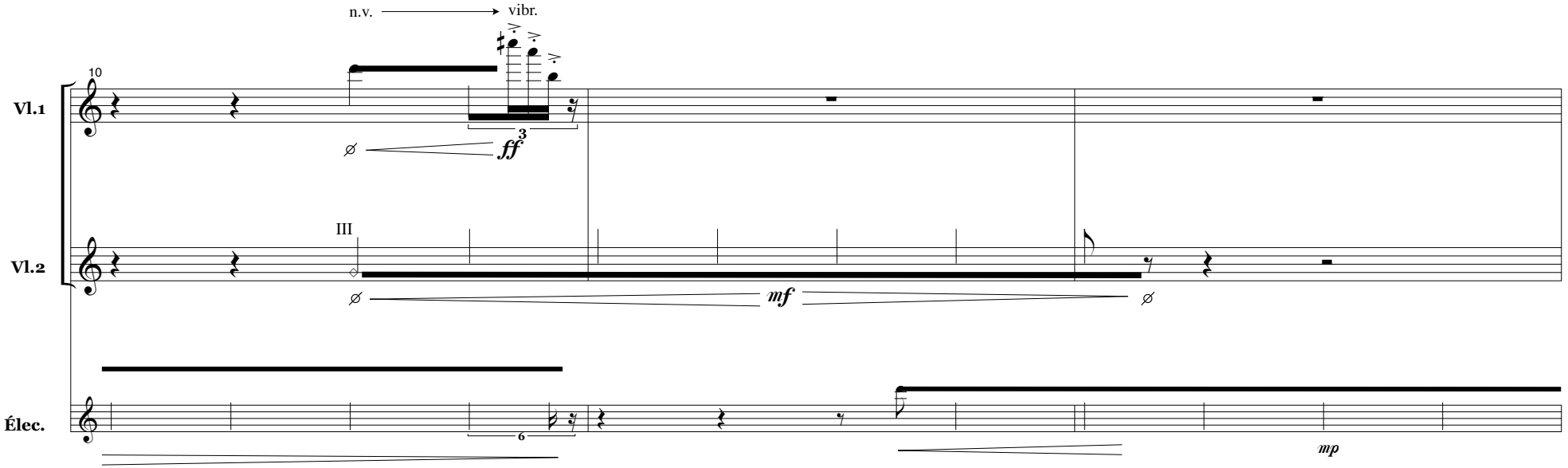
n.v.
vibr.
10
Vl.1
Vl.2
Élec.
III
ff
mf
mp

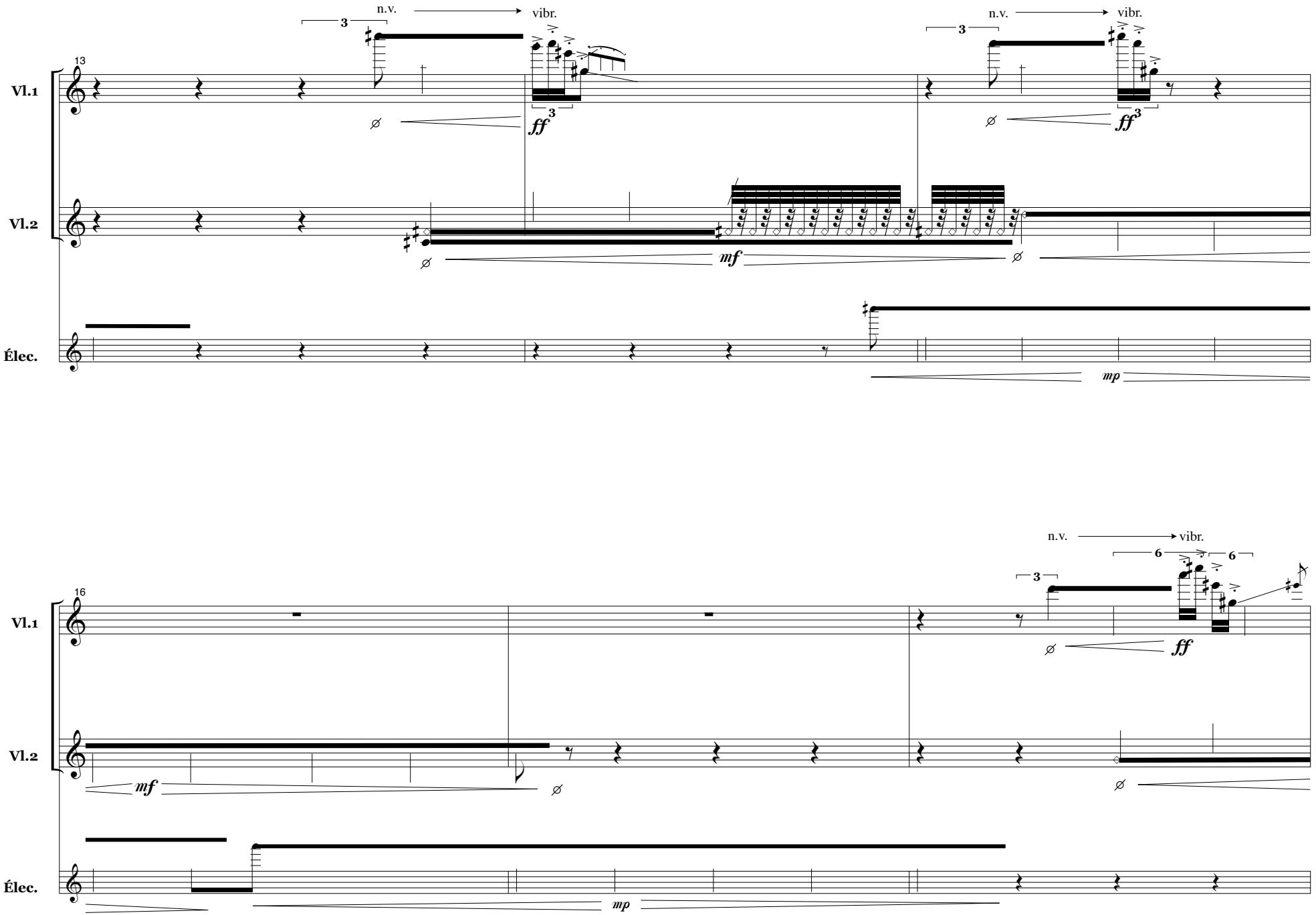
13
Vl.1
Vl.2
Élec.
n.v.
vibr.
3
ff
mf
mp
16
6

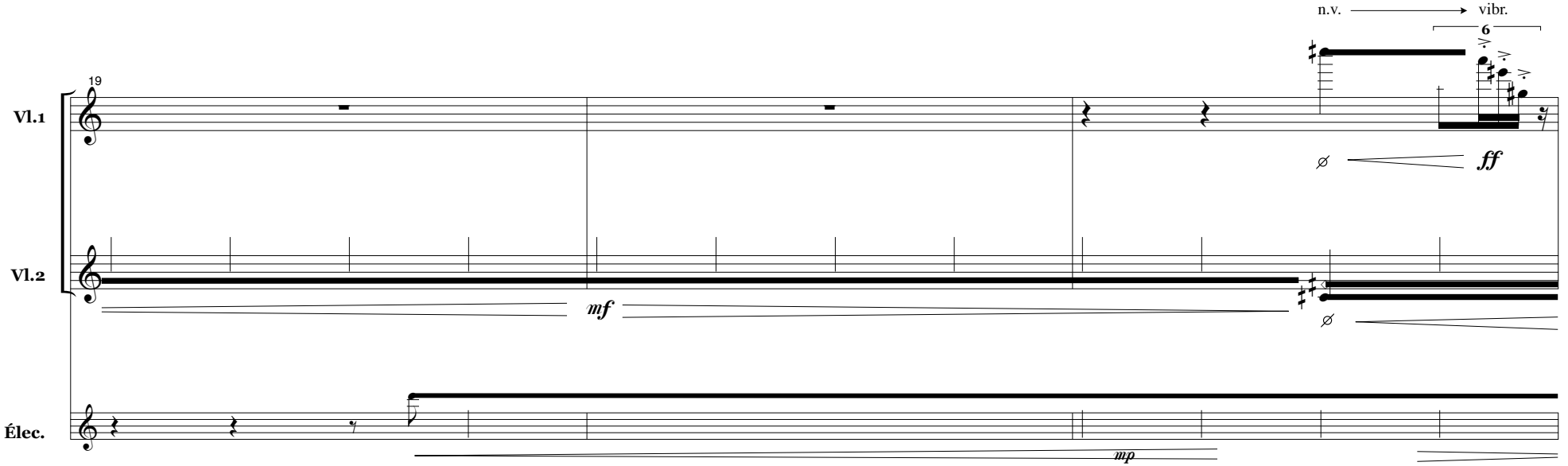
n.v.
vibr.
6
19
Vl.1
Vl.2
Élec.
ff
mf
mp

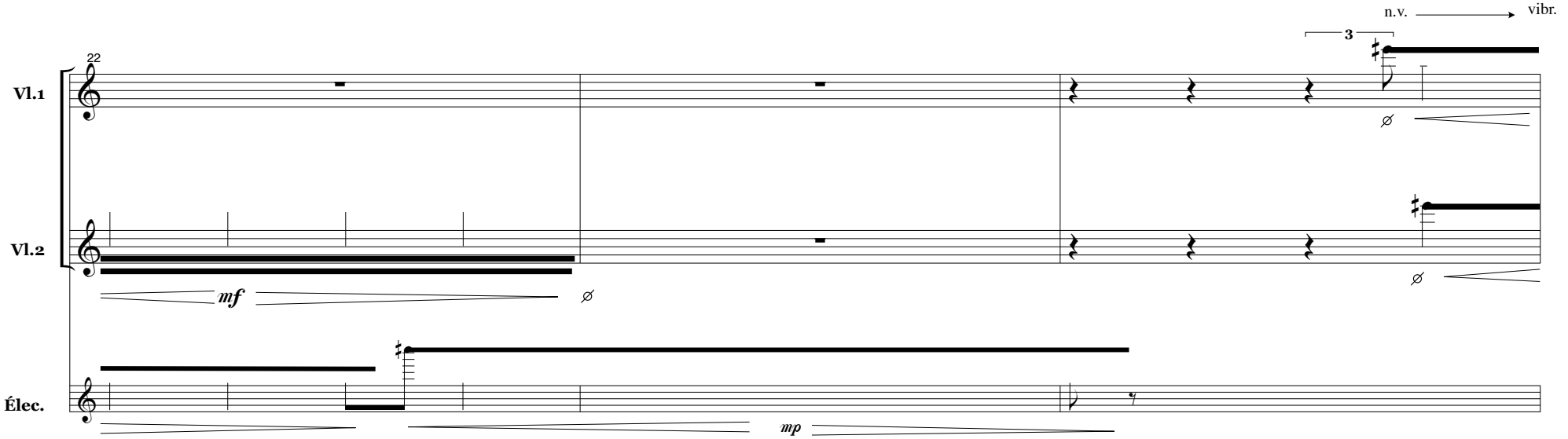
n.v.
vibr.
3
22
Vl.1
Vl.2
Élec.
mf
mp

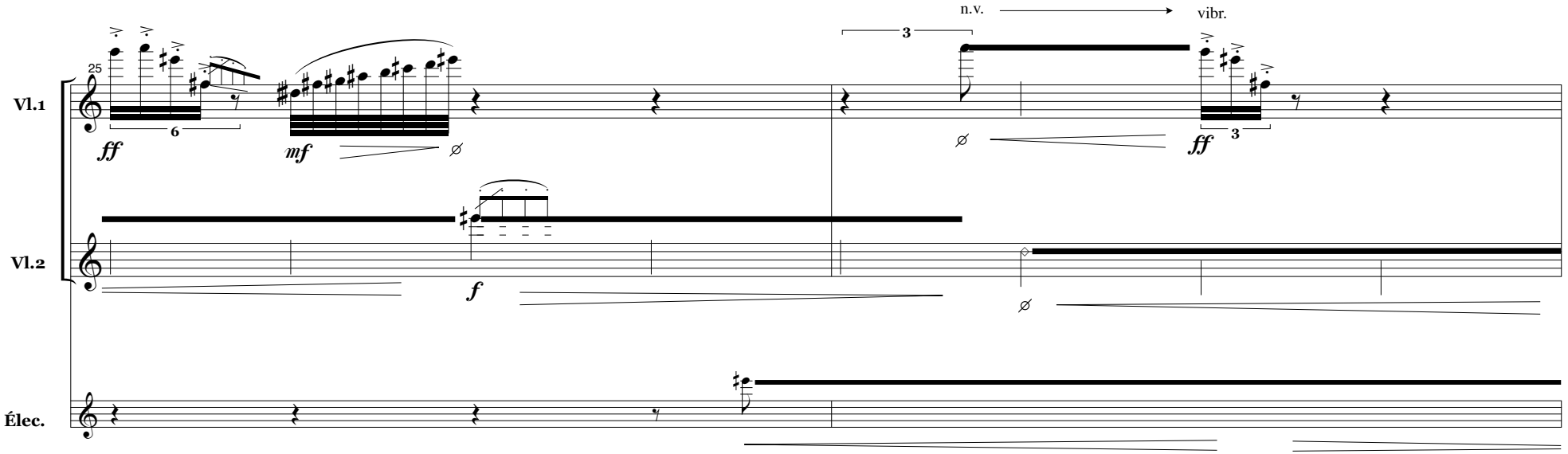
25
Vl.1
Vl.2
Élec.
ff
mf
f
n.v.
vibr.
3
6
3

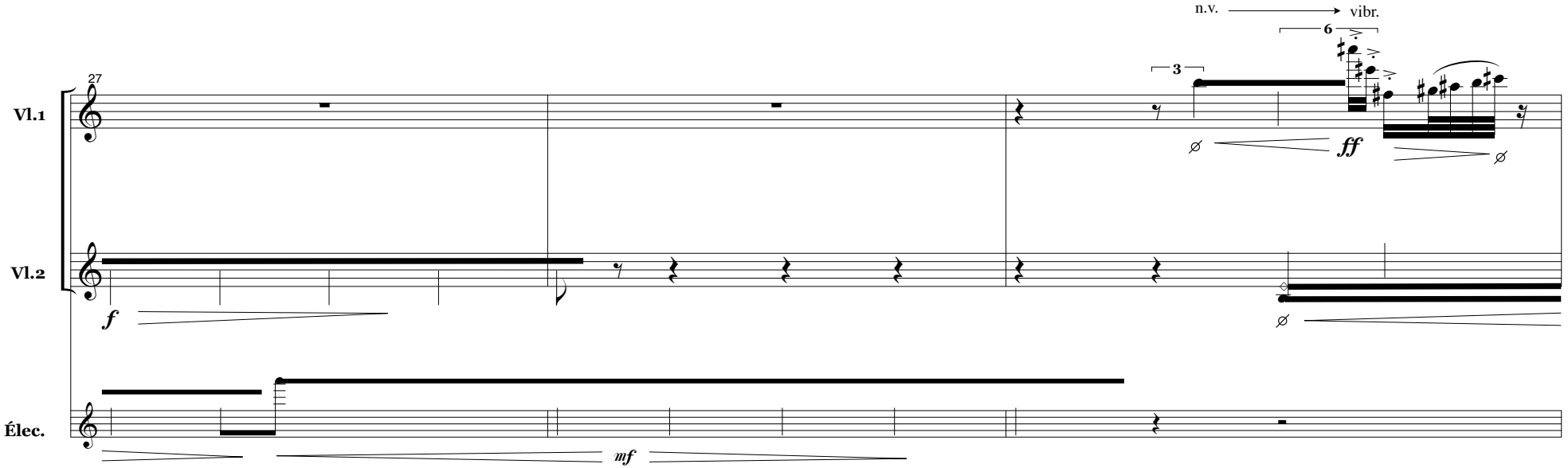
27
Vl.1
Vl.2
Élec.
f
mf
n.v.
vibr.
3
6
ff

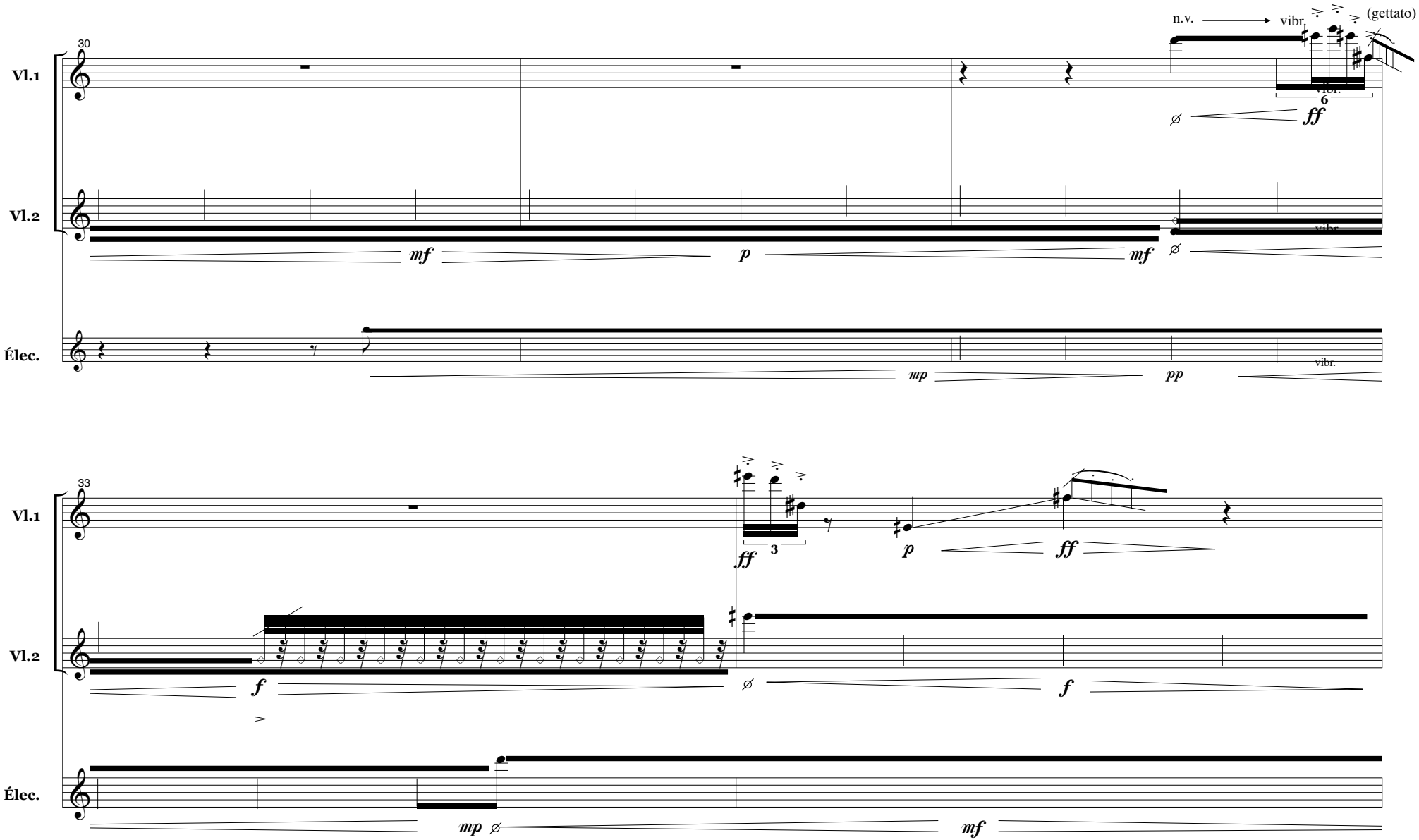
30
Vl.1
Vl.2
Élec.
n.v.
vibr.
(gettato)
6
ff
mf
p
mf
vibr.
mp
pp
vibr.
33
Vl.1
Vl.2
Élec.
ff
3
p
ff
f
f
mp
mf

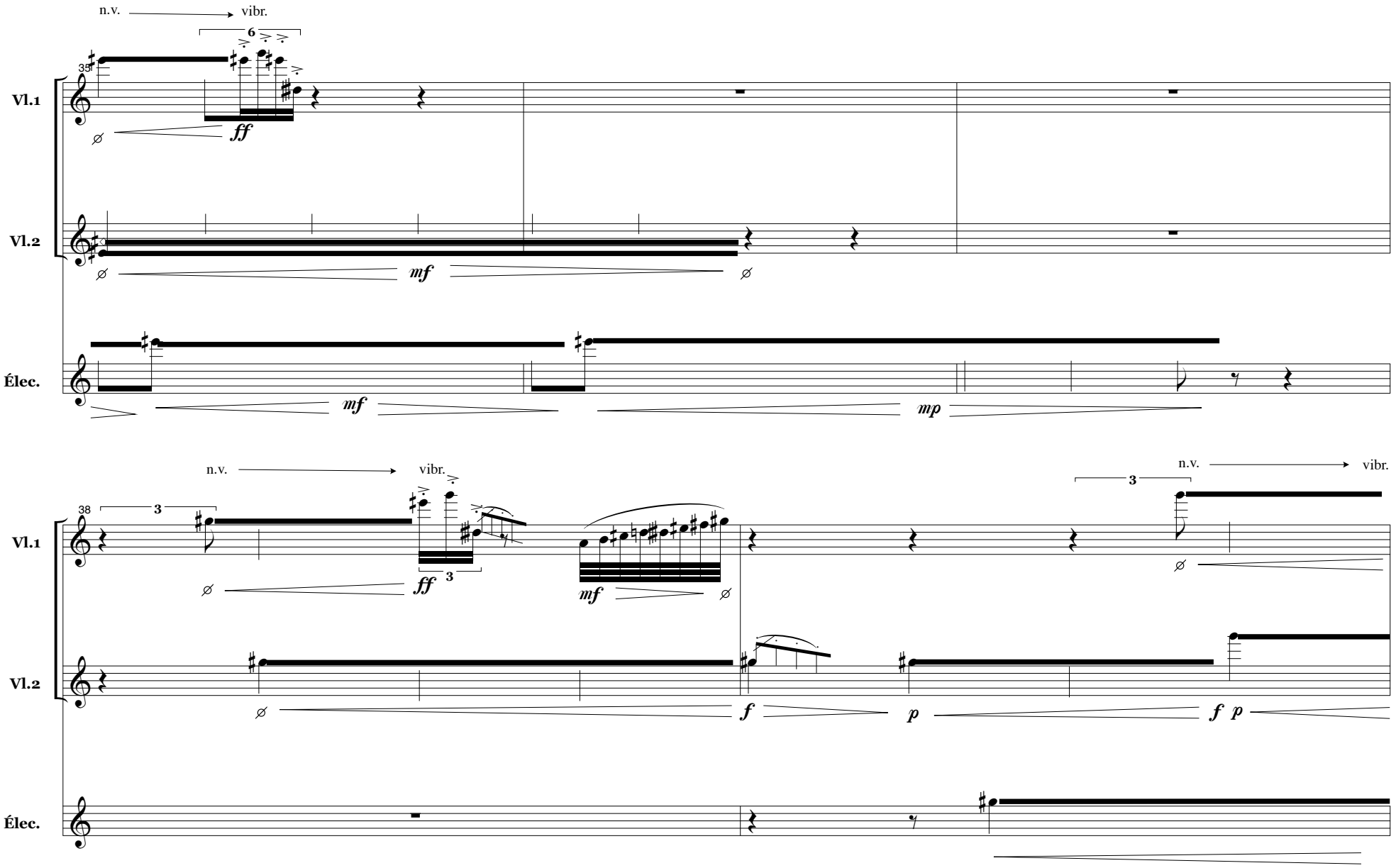
n.v.
vibr.
6
35
Vl.1
Vl.2
Élec.
ff
mf
mf
mp
n.v.
vibr.
n.v.
vibr.
3
38
3
3
ff
mf
f
p
f p

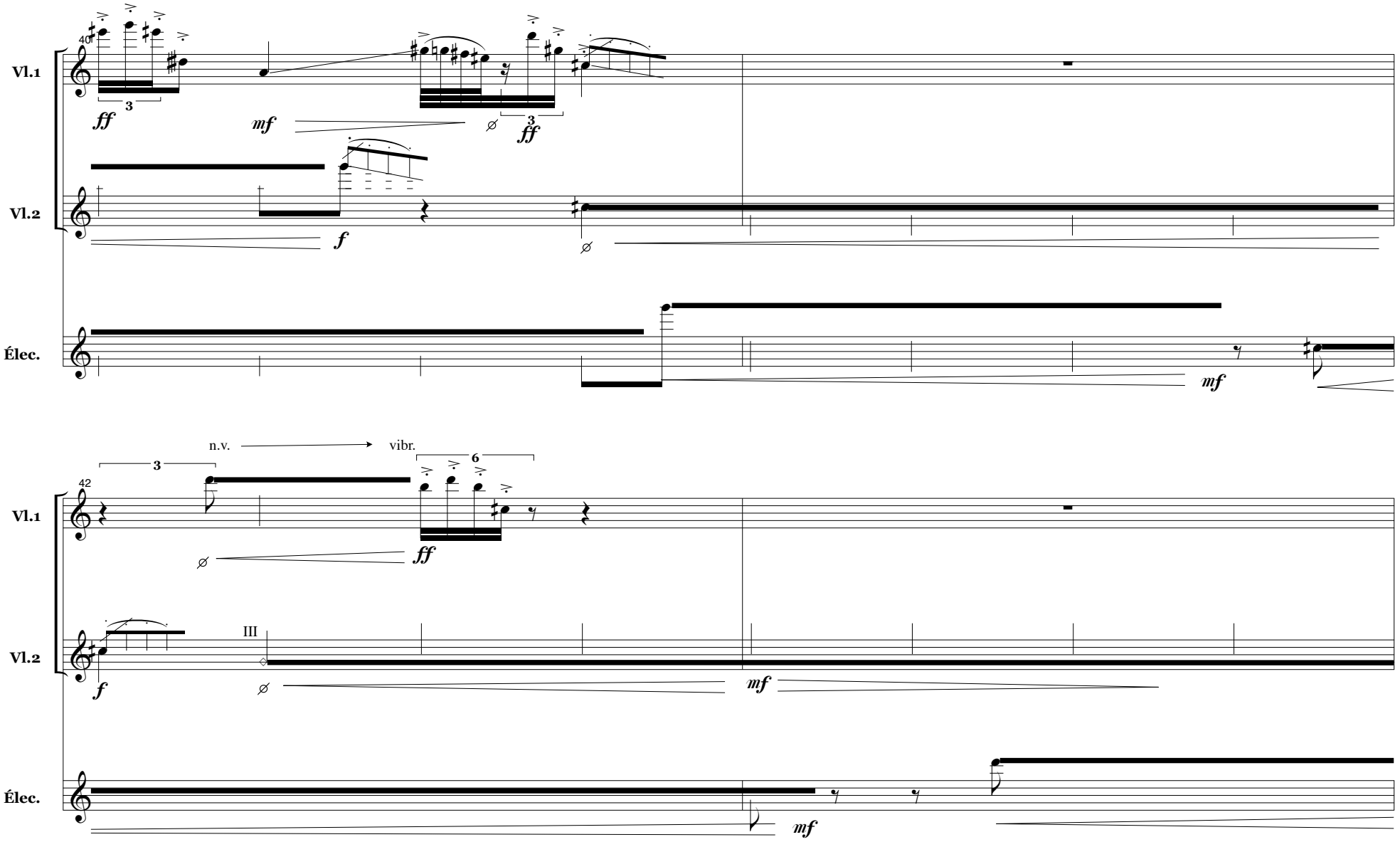
40
Vl.1
Vl.2
Élec.
ff
mf
f
3
n.v.
vibr.
6
42
III

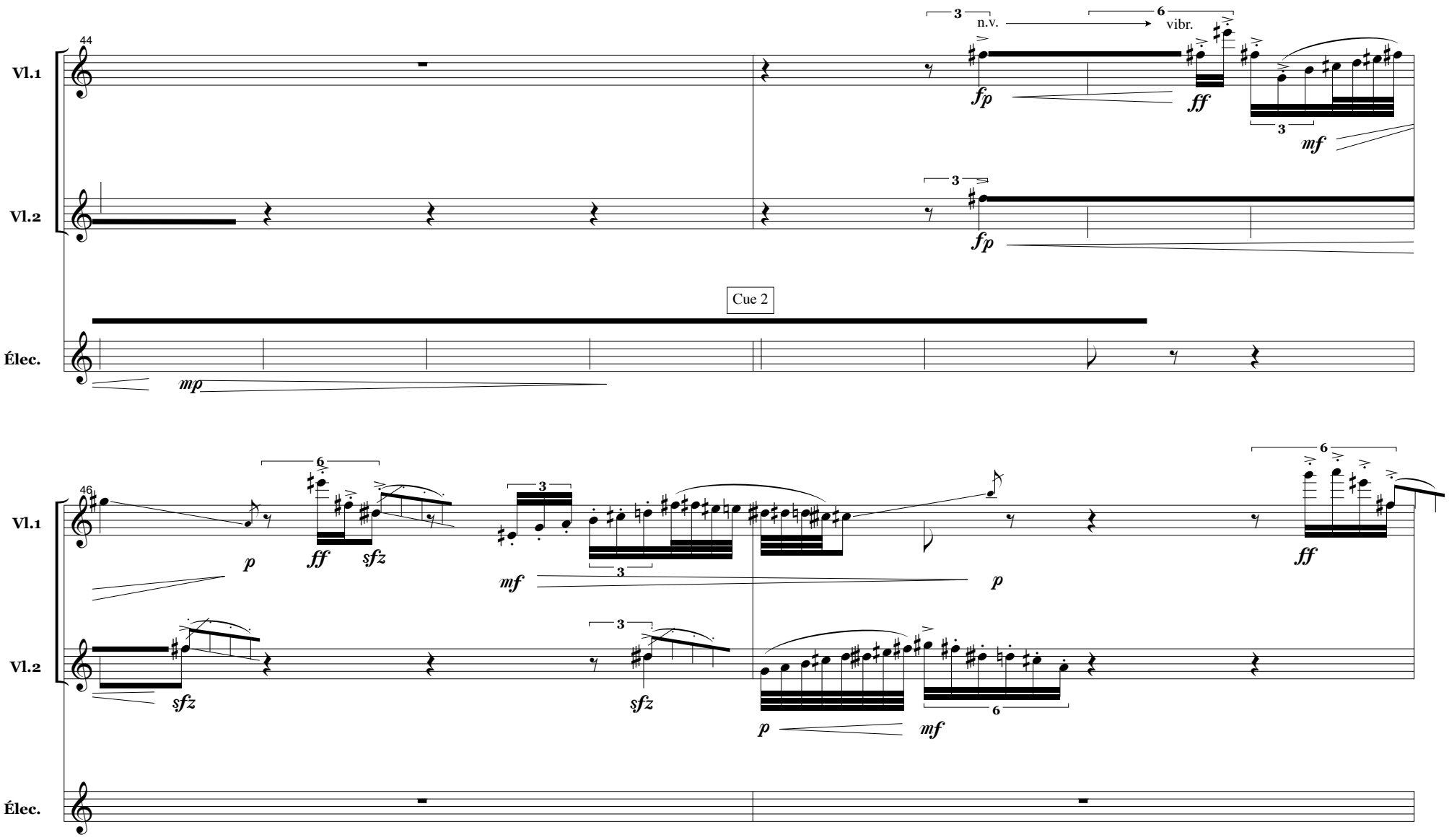
44
Vl.1
Vl.2
Élec.
n.v.
vibr.
fp
ff
mf
Cue 2
mp
46
p
sfz
mf
p
ff

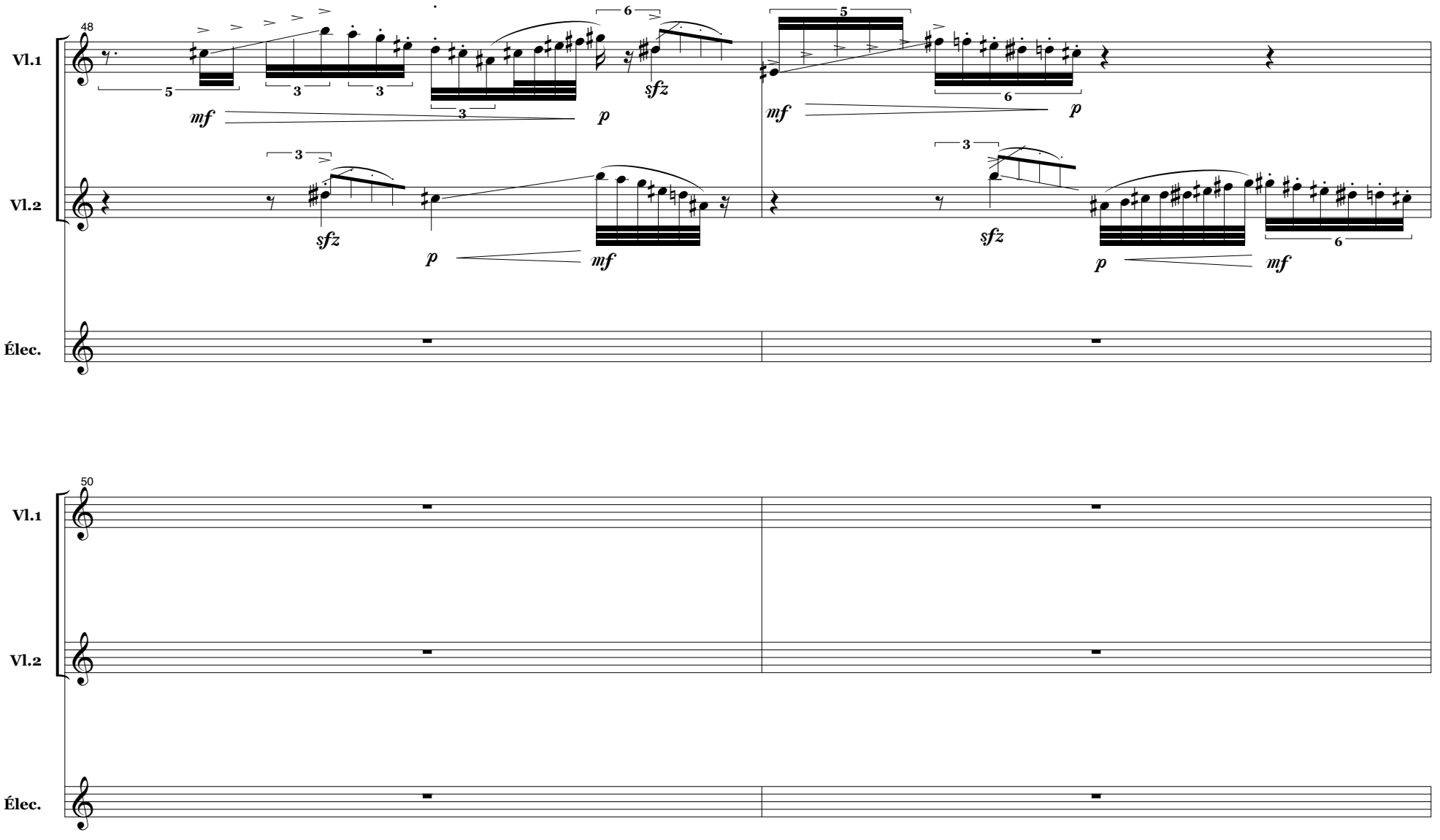
48
Vl.1
Vl.2
Élec.
mf
p
sfz
mf
p
sfz
p
mf
sfz
p
mf
50
Vl.1
Vl.2
Élec.

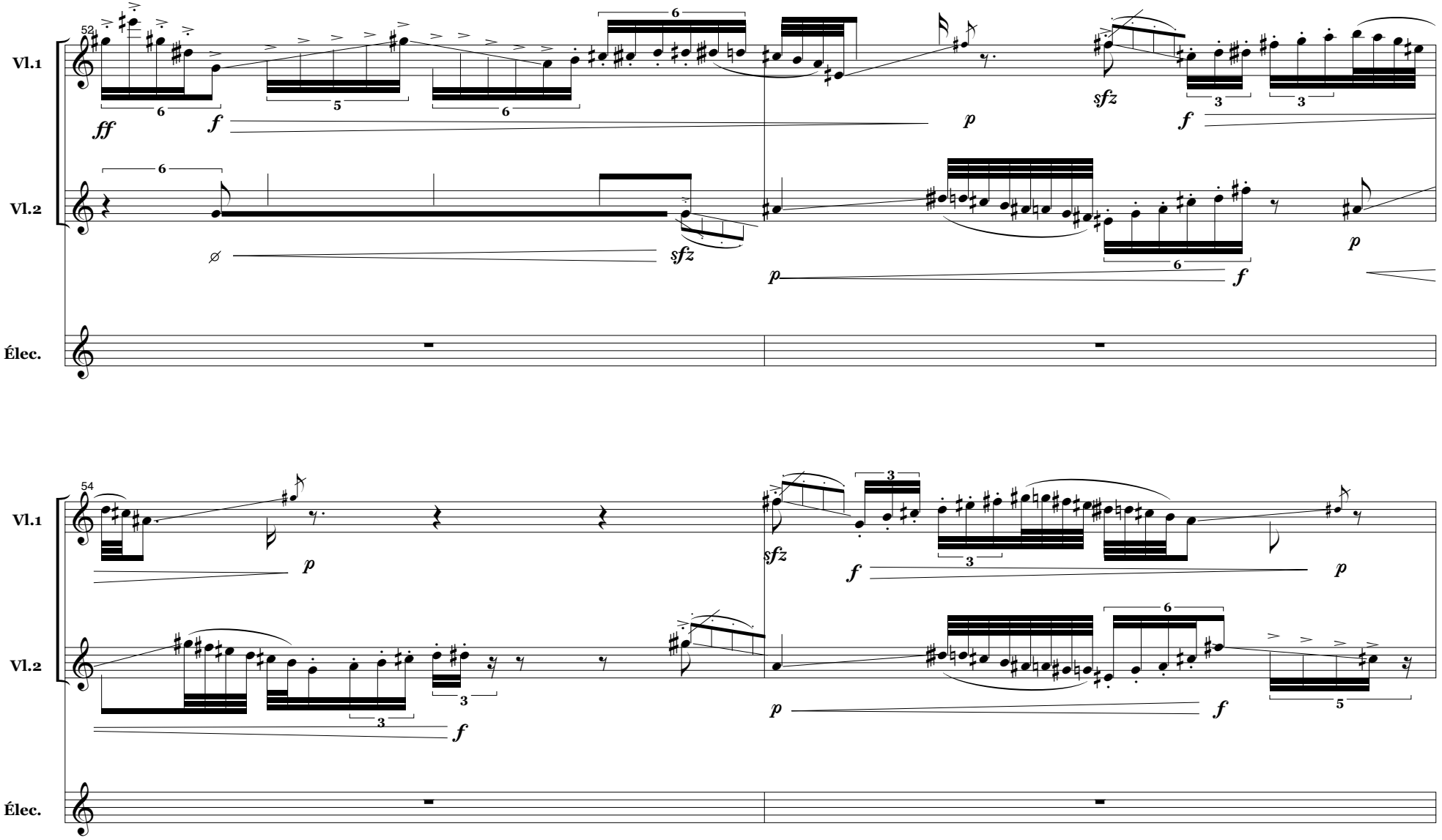
52
Vl.1
Vl.2
Élec.
ff
f
p
sfz
f
sfz
p
f
p
54
Vl.1
Vl.2
Élec.
p
sfz
f
p
f
p
f

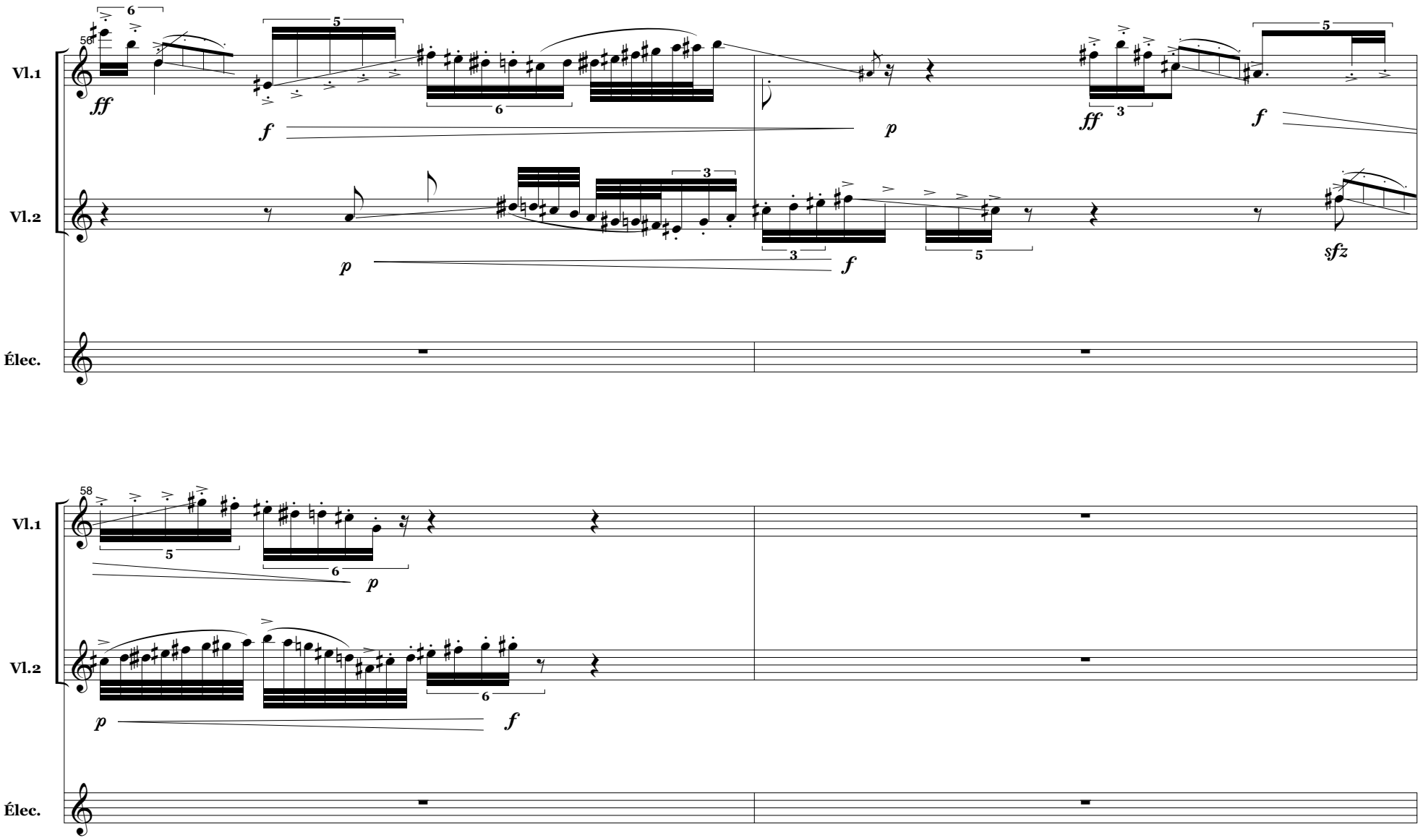
56
Vl.1
Vl.2
Élec.
ff
f
p
ff
f
p
f
sfz
58
Vl.1
Vl.2
Élec.
p
p
f

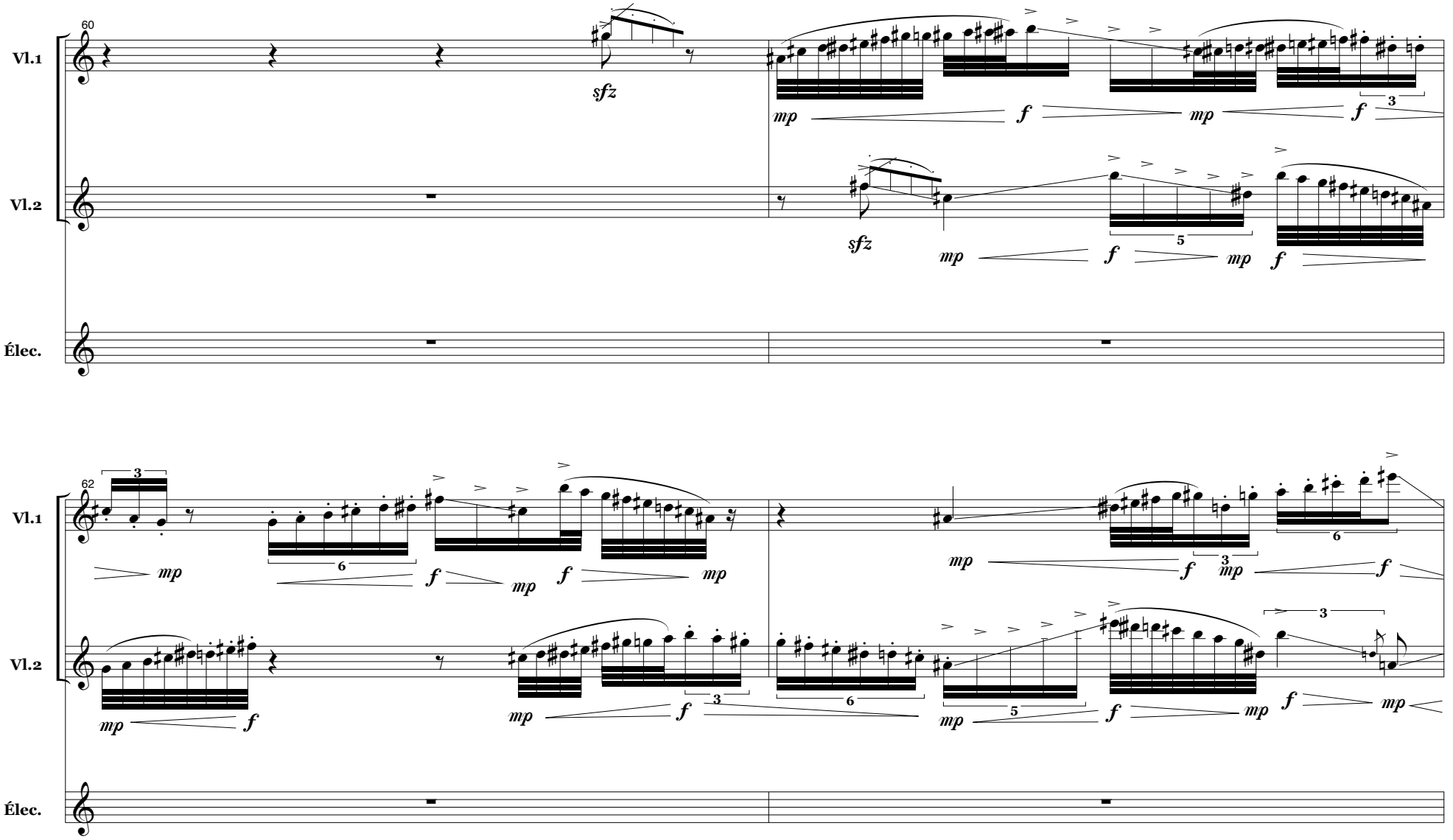
60
Vl.1
Vl.2
Élec.
sfz
mp
f
3
5
62
6

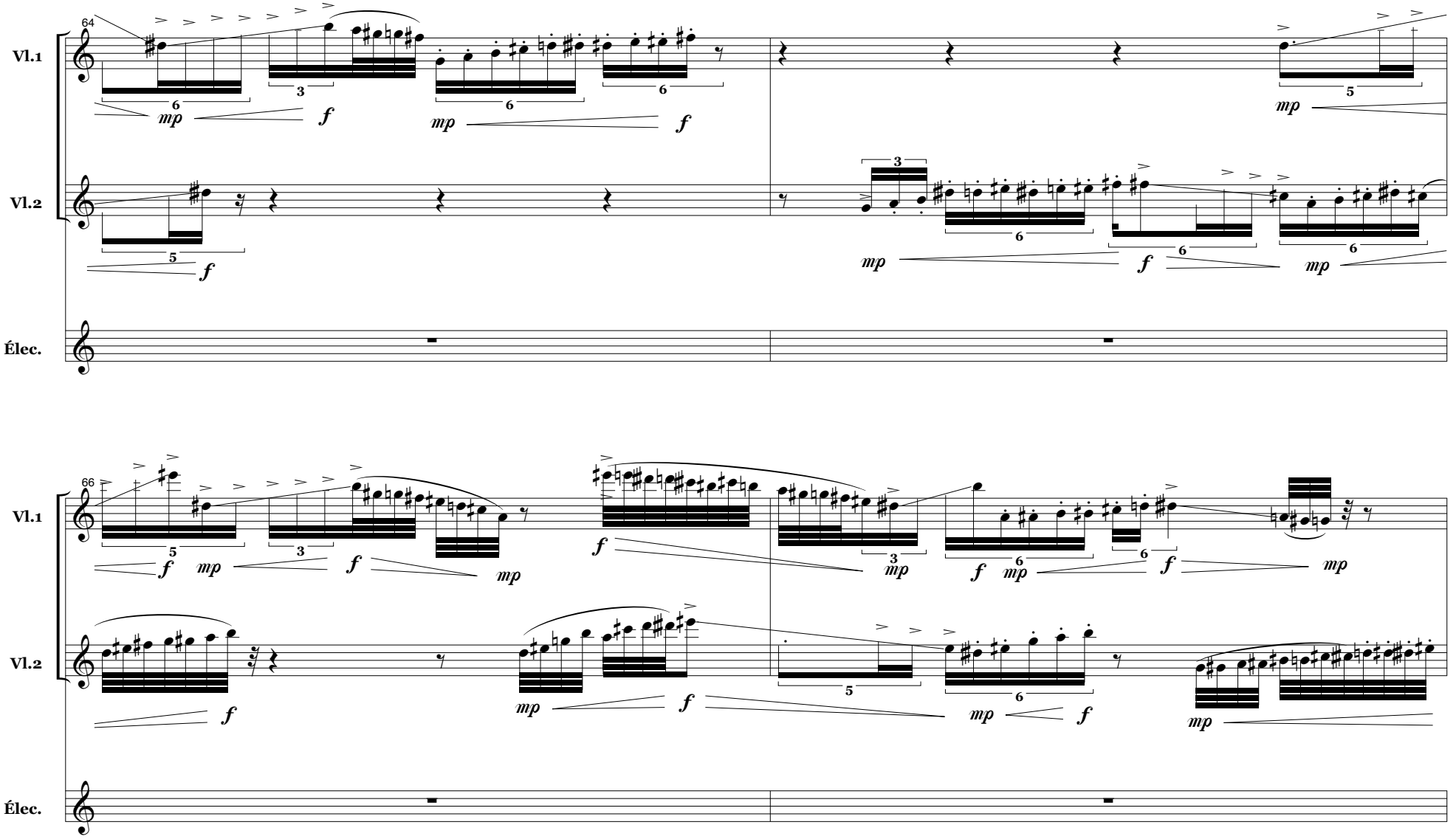
64
Vl.1
Vl.2
Élec.
66
Vl.1
Vl.2
Élec.

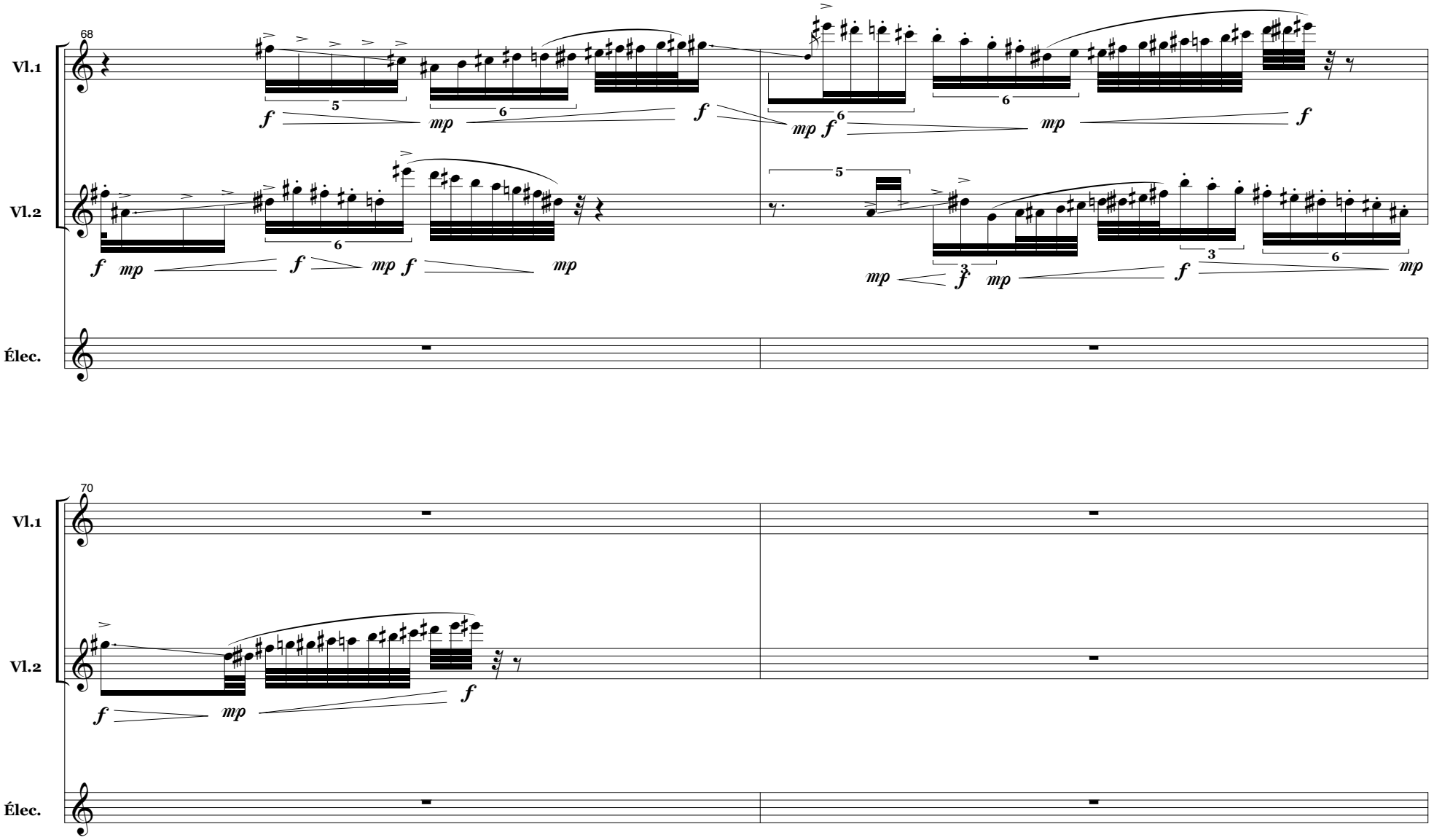
68
Vl.1
Vl.2
Élec.
70
Vl.1
Vl.2
Élec.

72
Vl.1
Vl.2
Élec.
74
Vl.1
Vl.2
Élec.

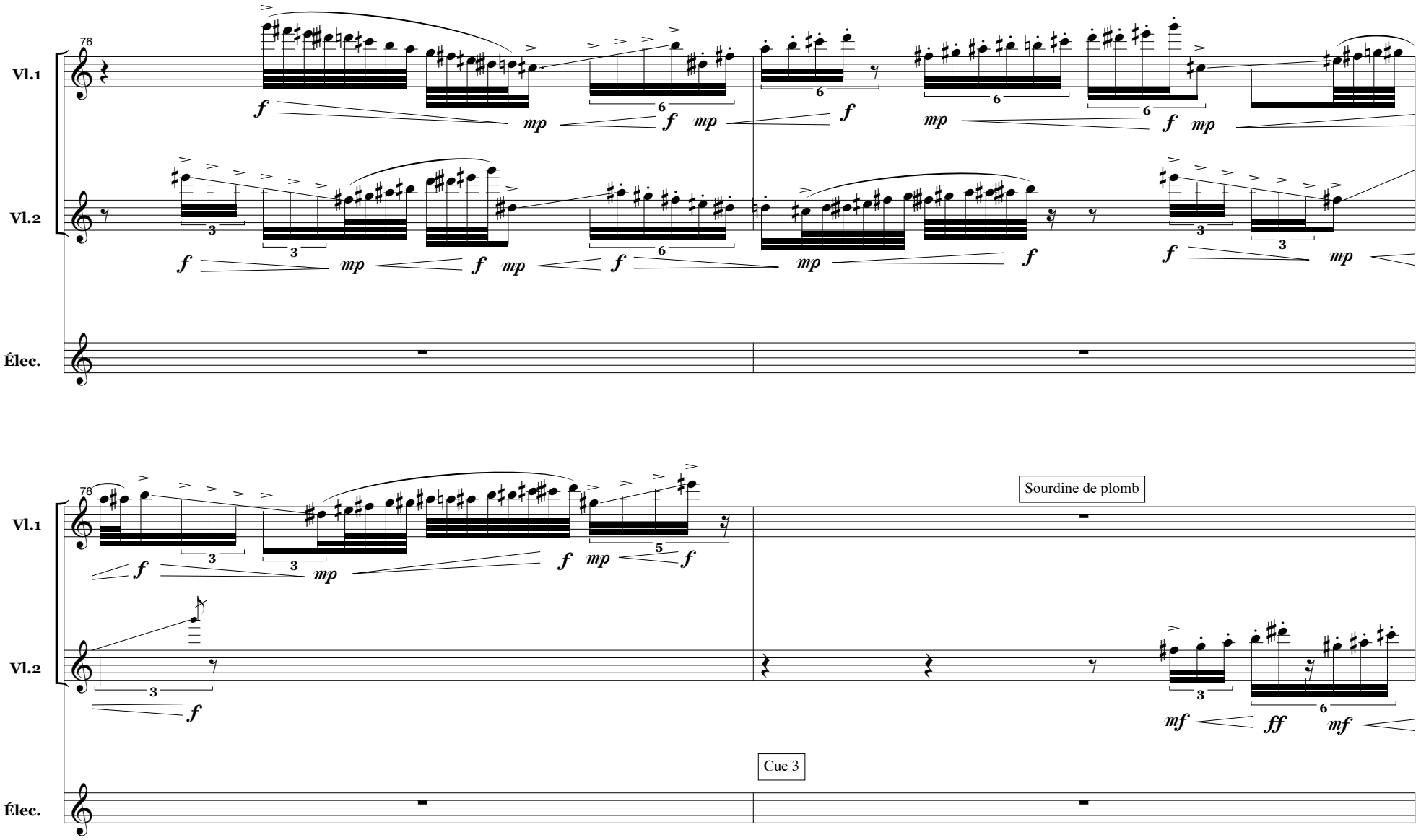
76
Vl.1
Vl.2
Élec.
78
Sourdine de plomb
Cue 3

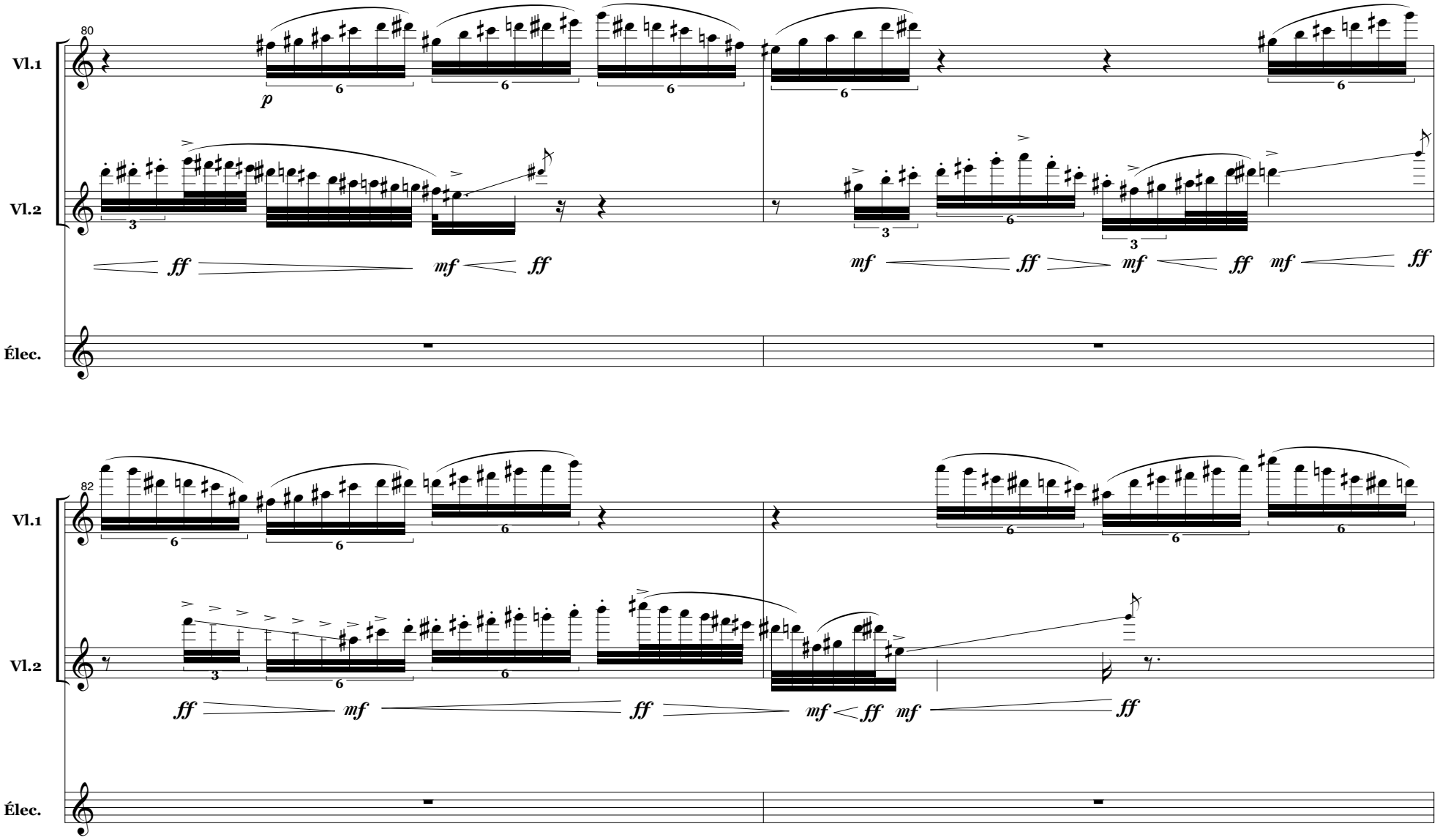
80
Vl.1
Vl.2
Élec.
p
ff
mf
ff
mf
ff
mf
ff
mf
ff
82
Vl.1
Vl.2
Élec.
ff
mf
ff
mf
ff
mf
ff

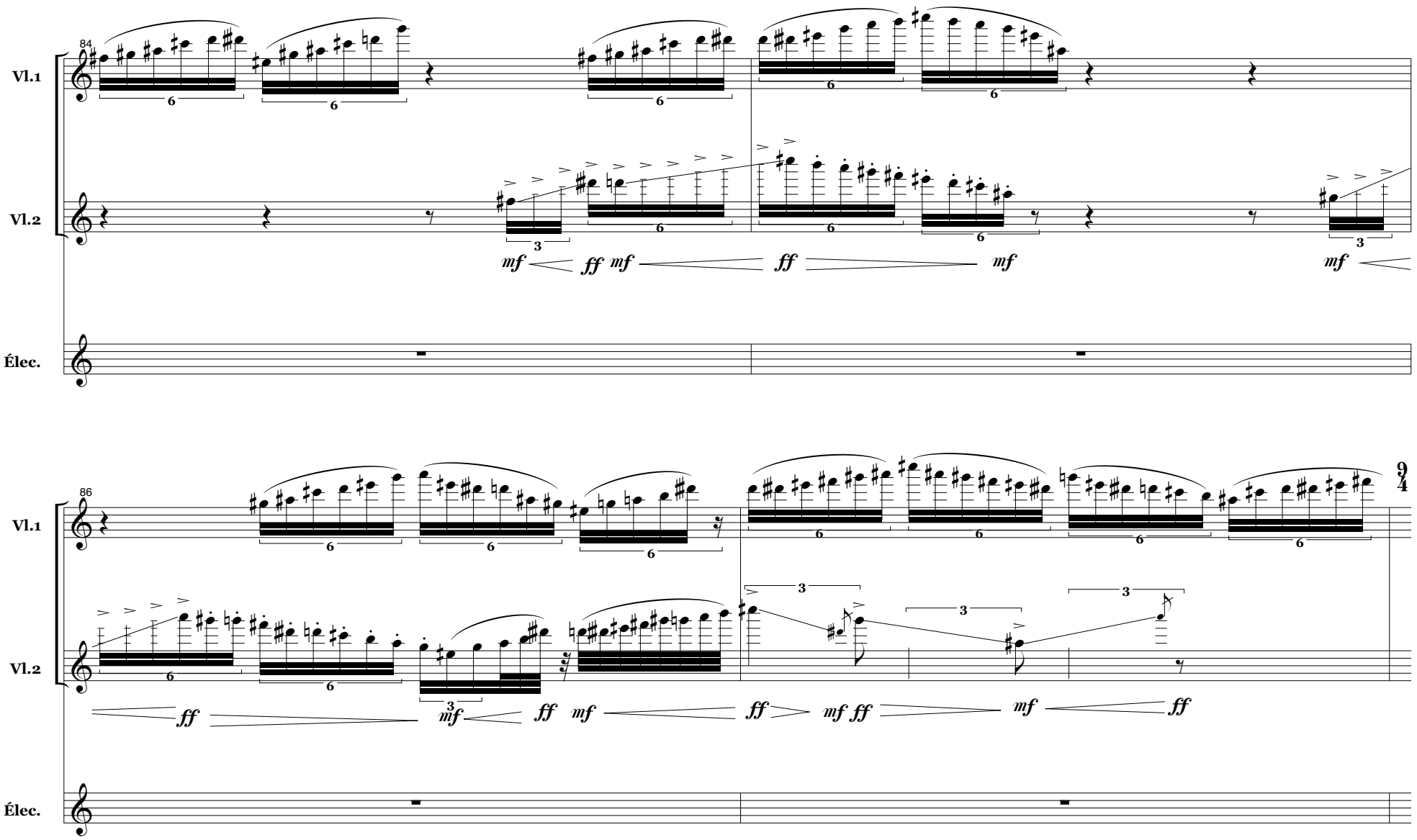
84
Vl.1
Vl.2
Élec.
mf ff mf
ff
mf
mf
86
Vl.1
Vl.2
Élec.
ff
mf ff
ff mf
ff
mf ff
mf
ff
9
4

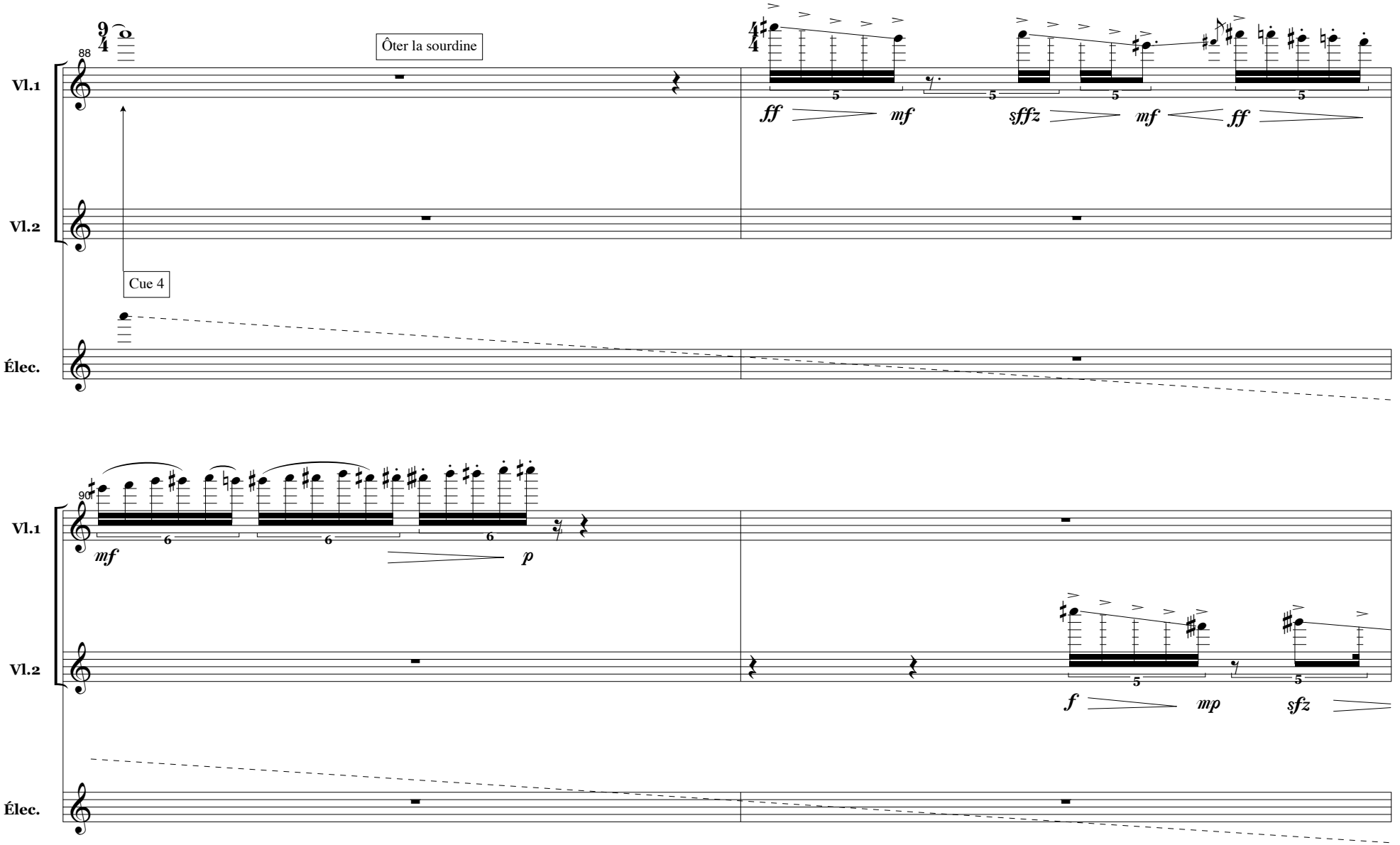
88
Ôter la sourdine
Vl.1
Vl.2
Cue 4
Élec.
ff
mf
sffz
mf
ff
90
mf
p
f
mp
sfz

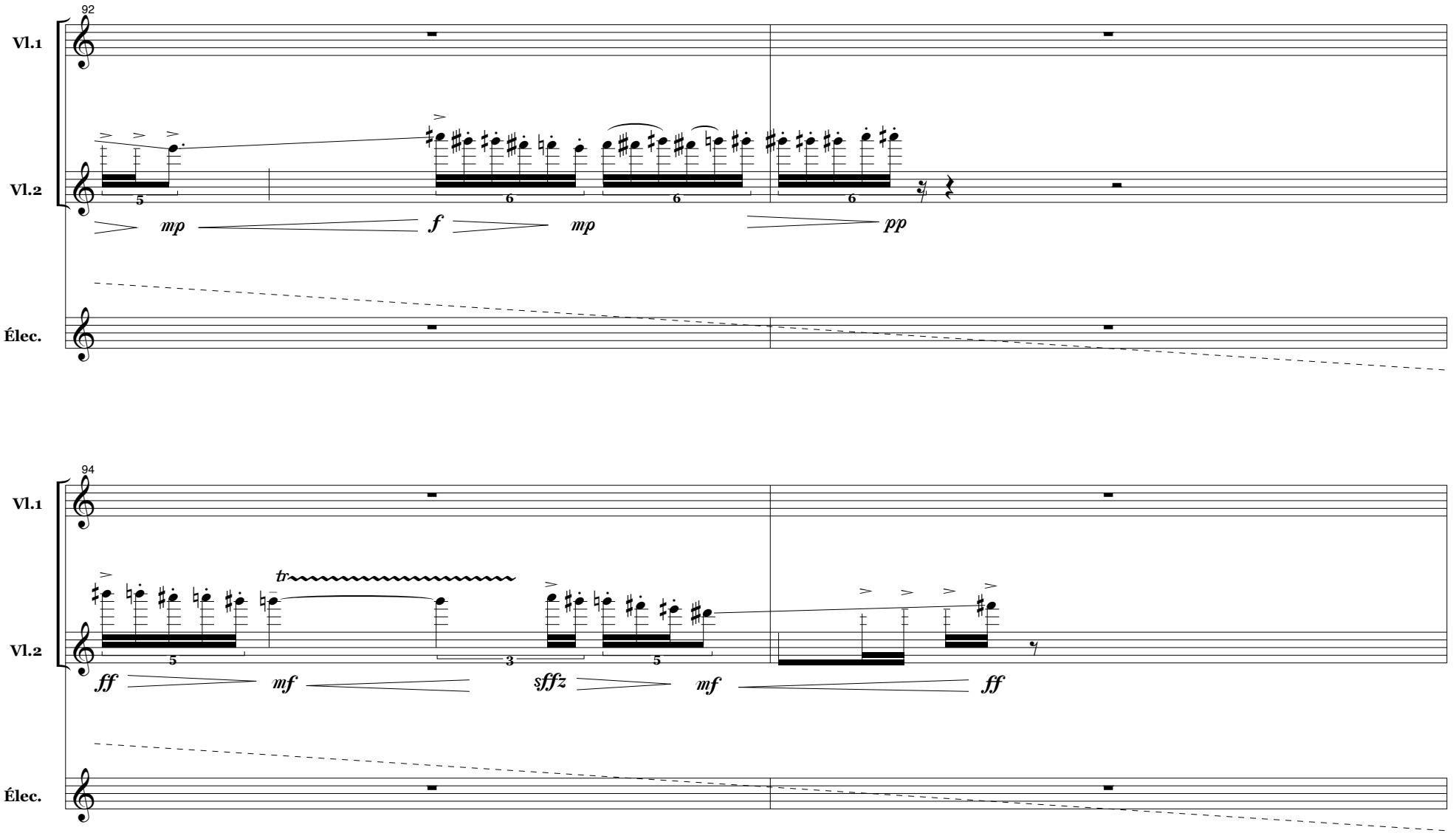
92
Vl.1
Vl.2
Élec.
mp
f
mp
pp
94
Vl.1
Vl.2
Élec.
tr
ff
mf
sffz
mf
ff

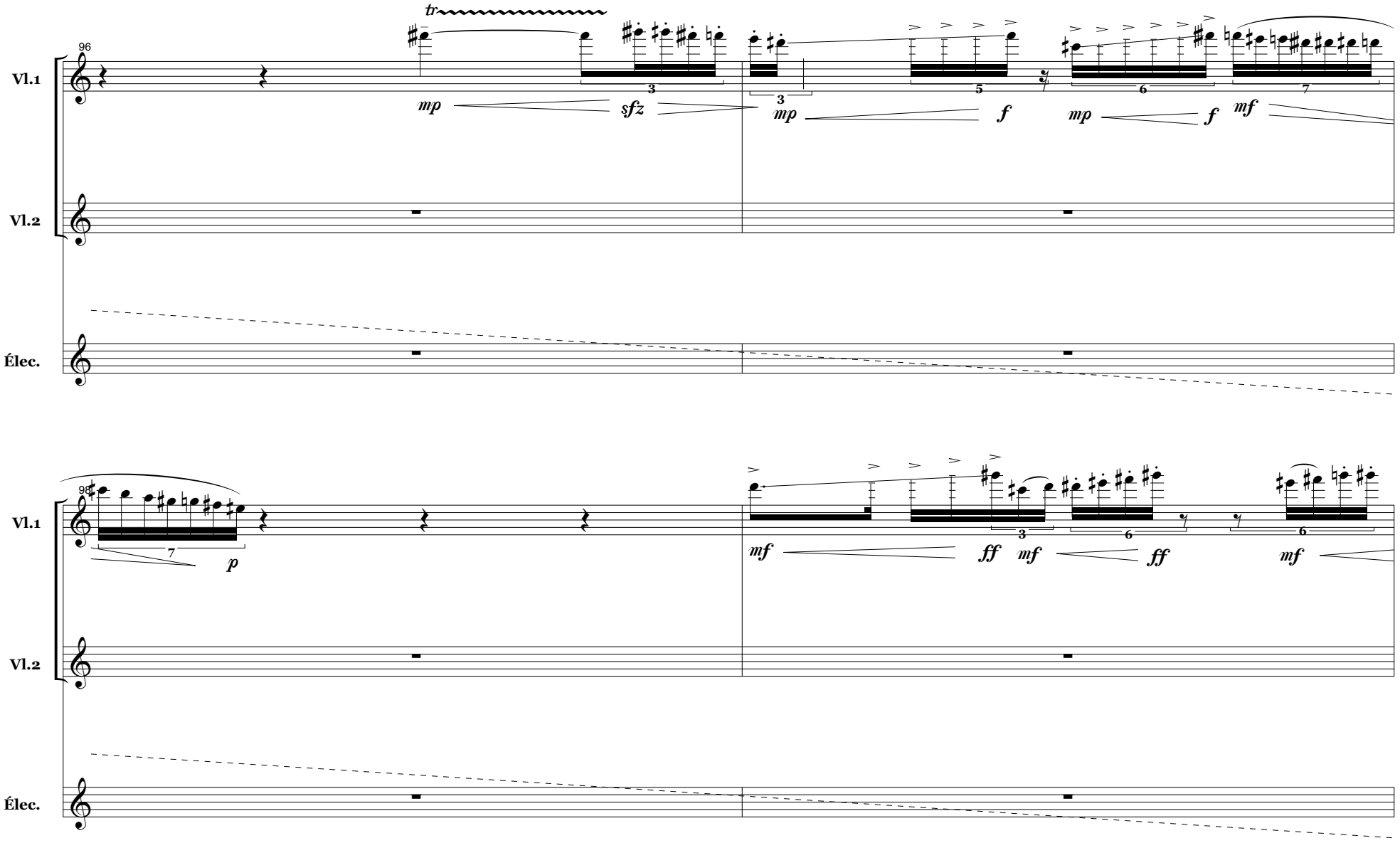
96
Vl.1
Vl.2
Élec.
tr
mp
sfz
mp
f
mp
f
mf
98
Vl.1
Vl.2
Élec.
p
mf
ff
mf
ff
mf

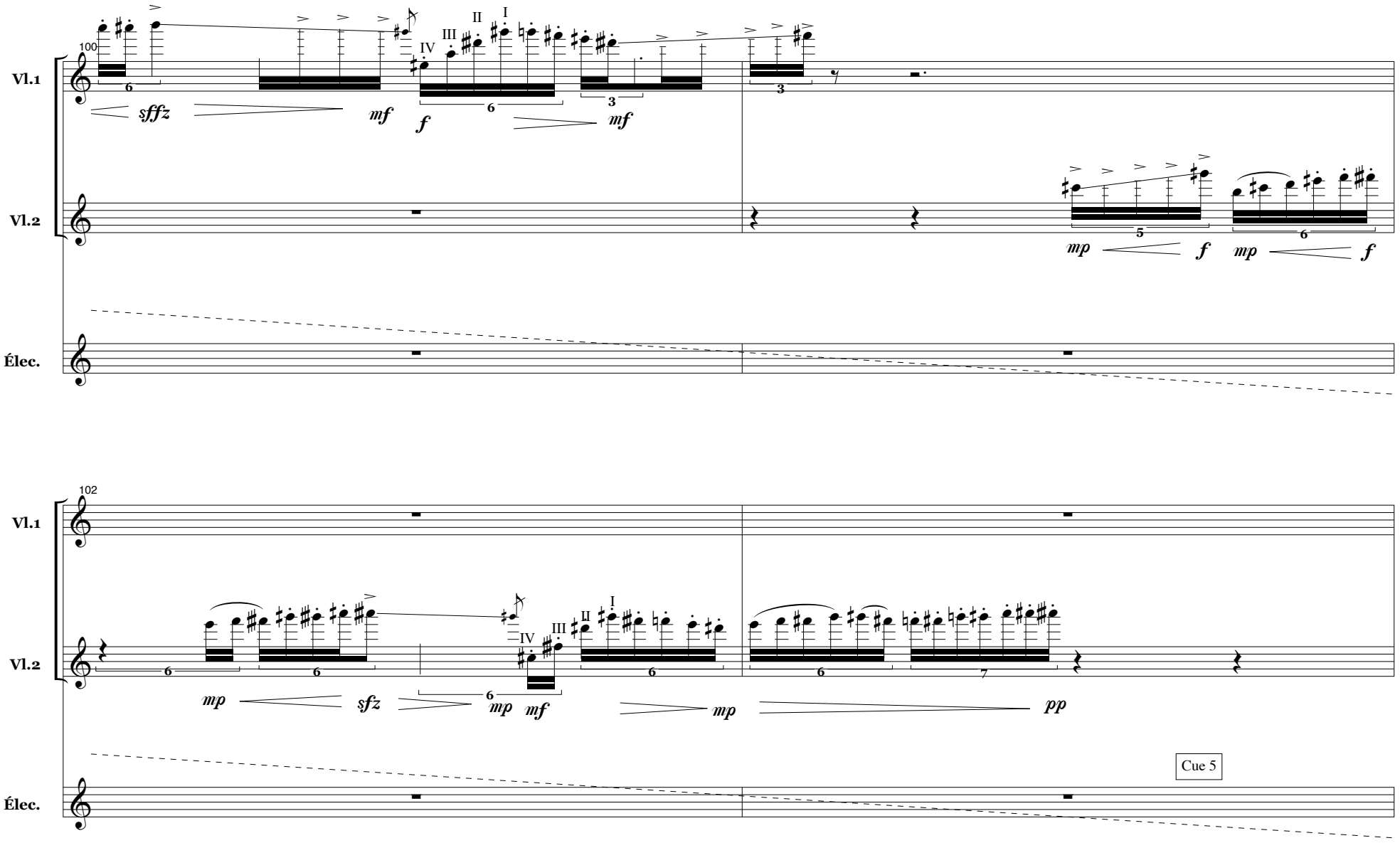
100
Vl.1
Vl.2
Élec.
sffz
mf
f
mf
mp
f
mp
f
102
Vl.1
Vl.2
Élec.
mp
sfz
mp
mf
mp
pp
Cue 5

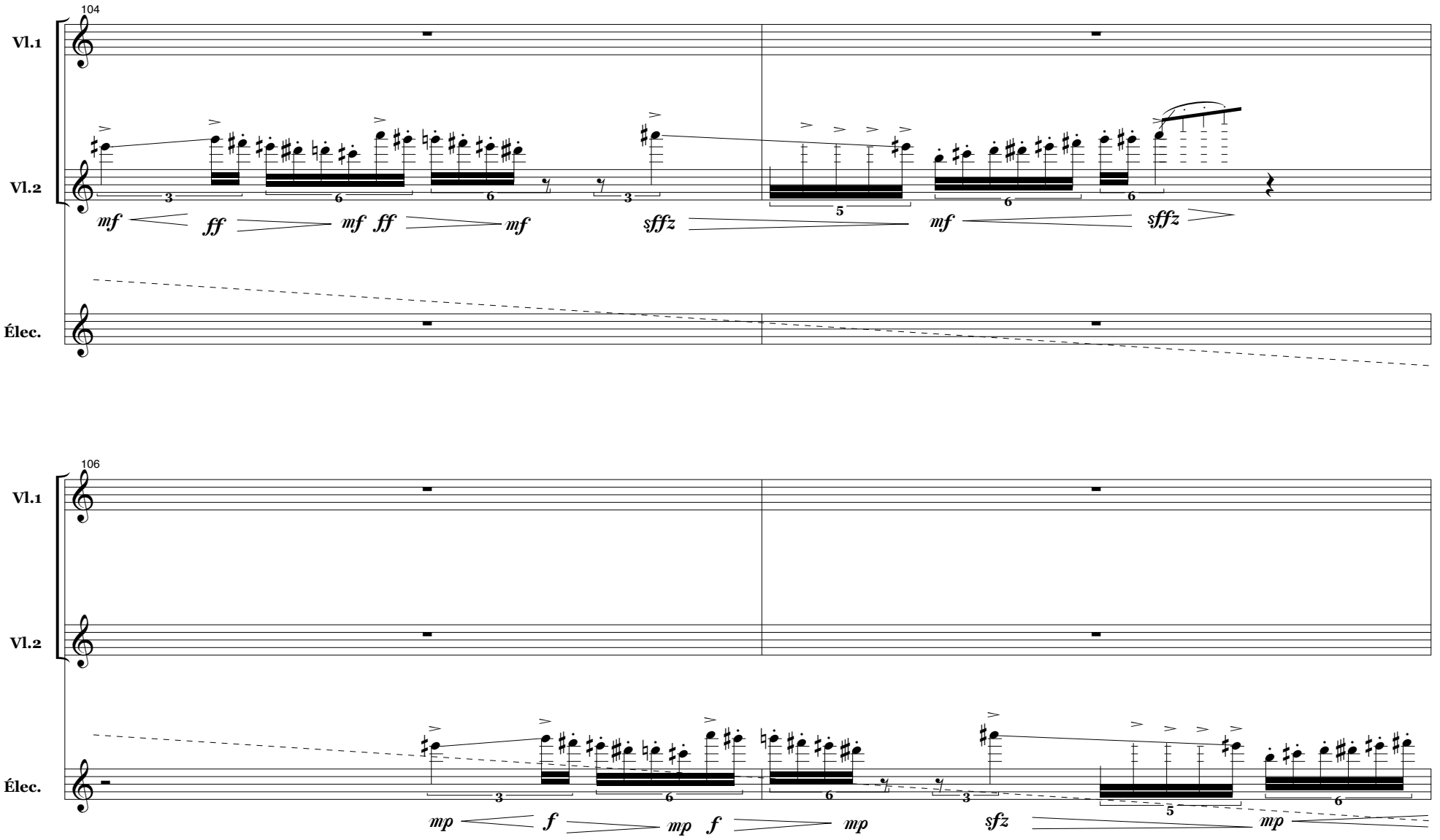
104
Vl.1
Vl.2
Élec.
mf
ff
mf ff
mf
sffz
mf
sffz
106
Vl.1
Vl.2
Élec.
mp
f
mp f
mp
sfz
mp

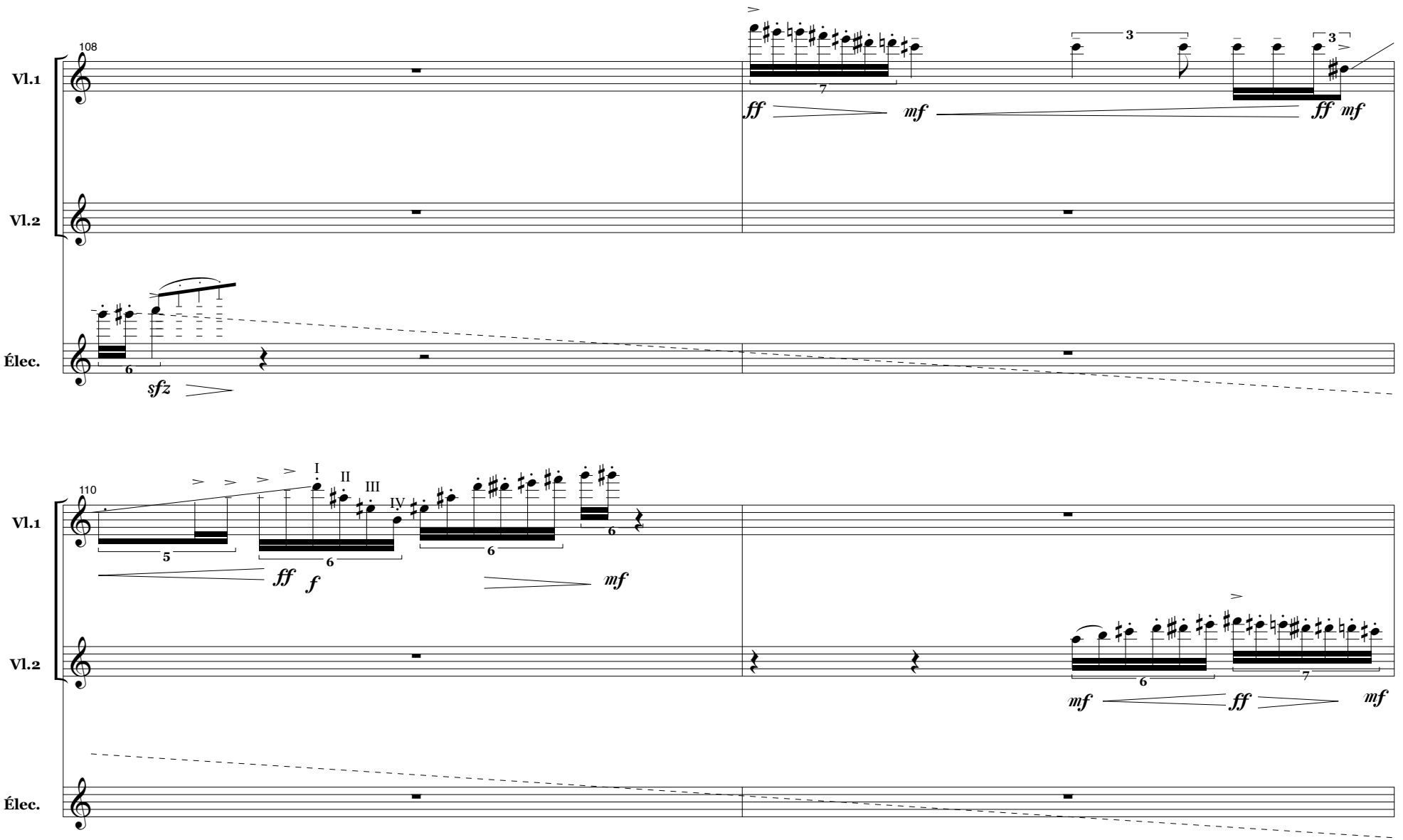
108
Vl.1
Vl.2
Élec.
ff
mf
sfz
110
I
II
III
IV
f

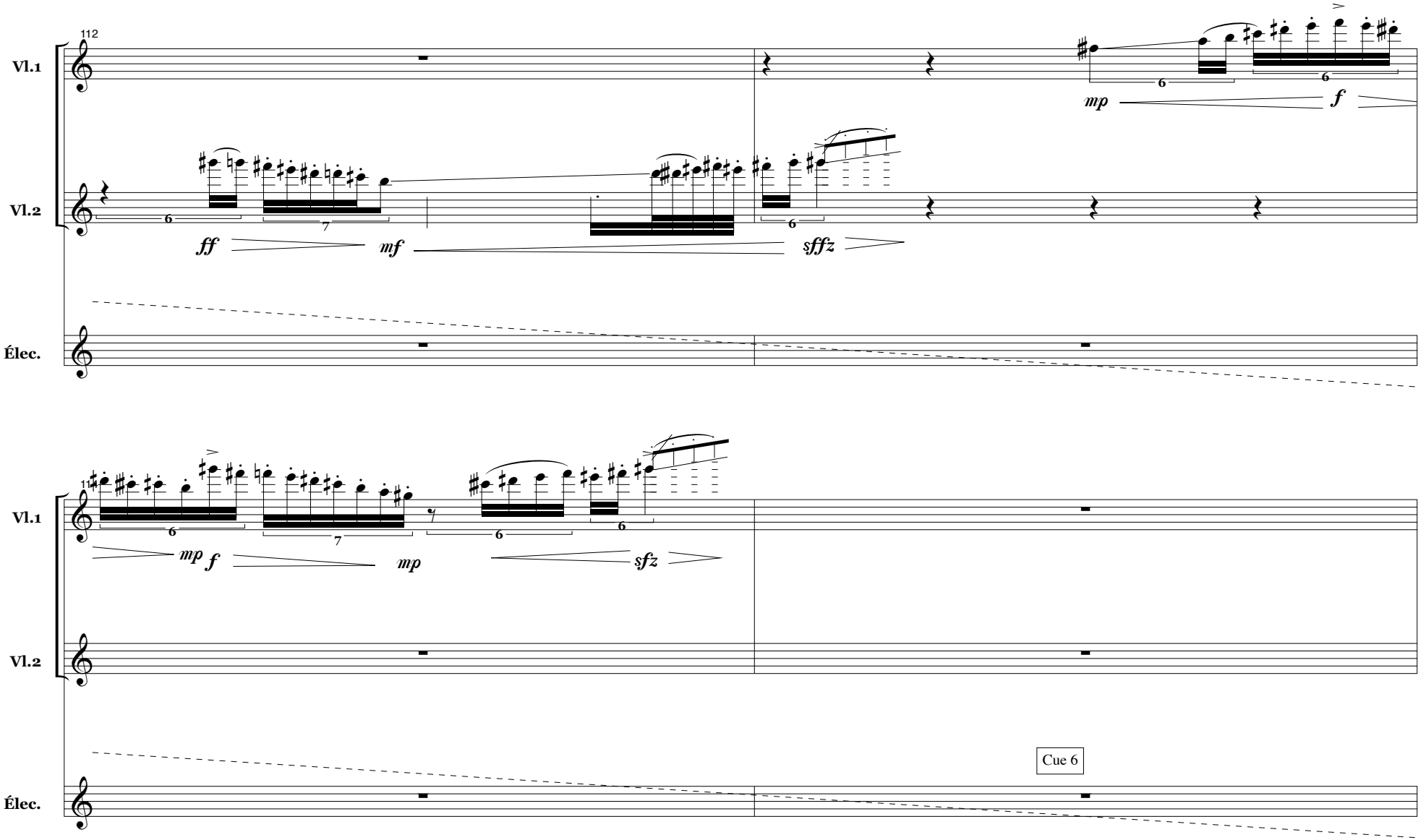
112
Vl.1
Vl.2
Élec.
ff
mf
sffz
mp
f
Vl.1
Vl.2
Élec.
mp
f
mp
sfz
Cue 6

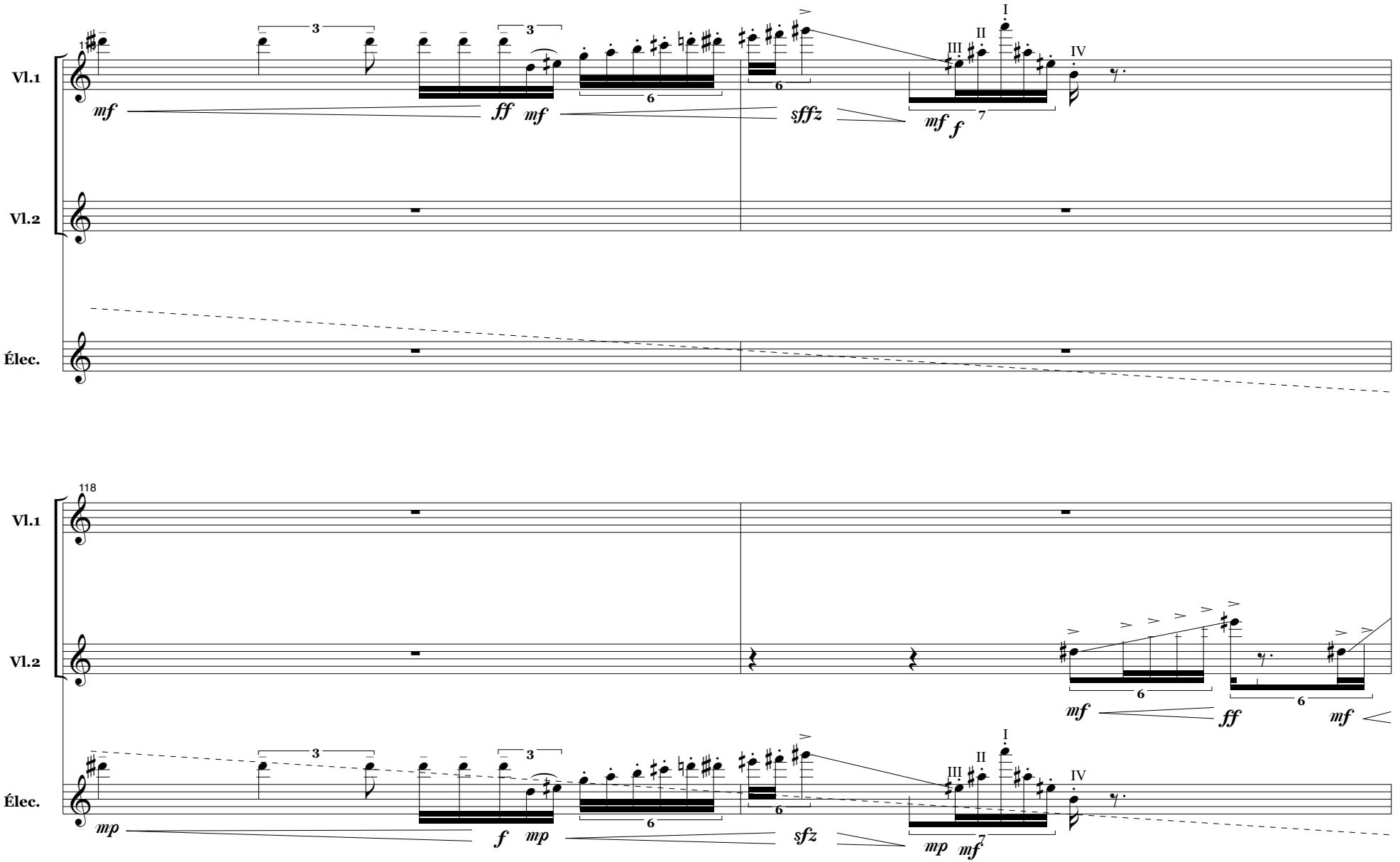
Vl.1
Vl.2
Élec.
mf
ff
mf
sffz
mf
f
I
II
III
IV
118
mf
ff
mf
mp
f
mp
sfz
mp
mf

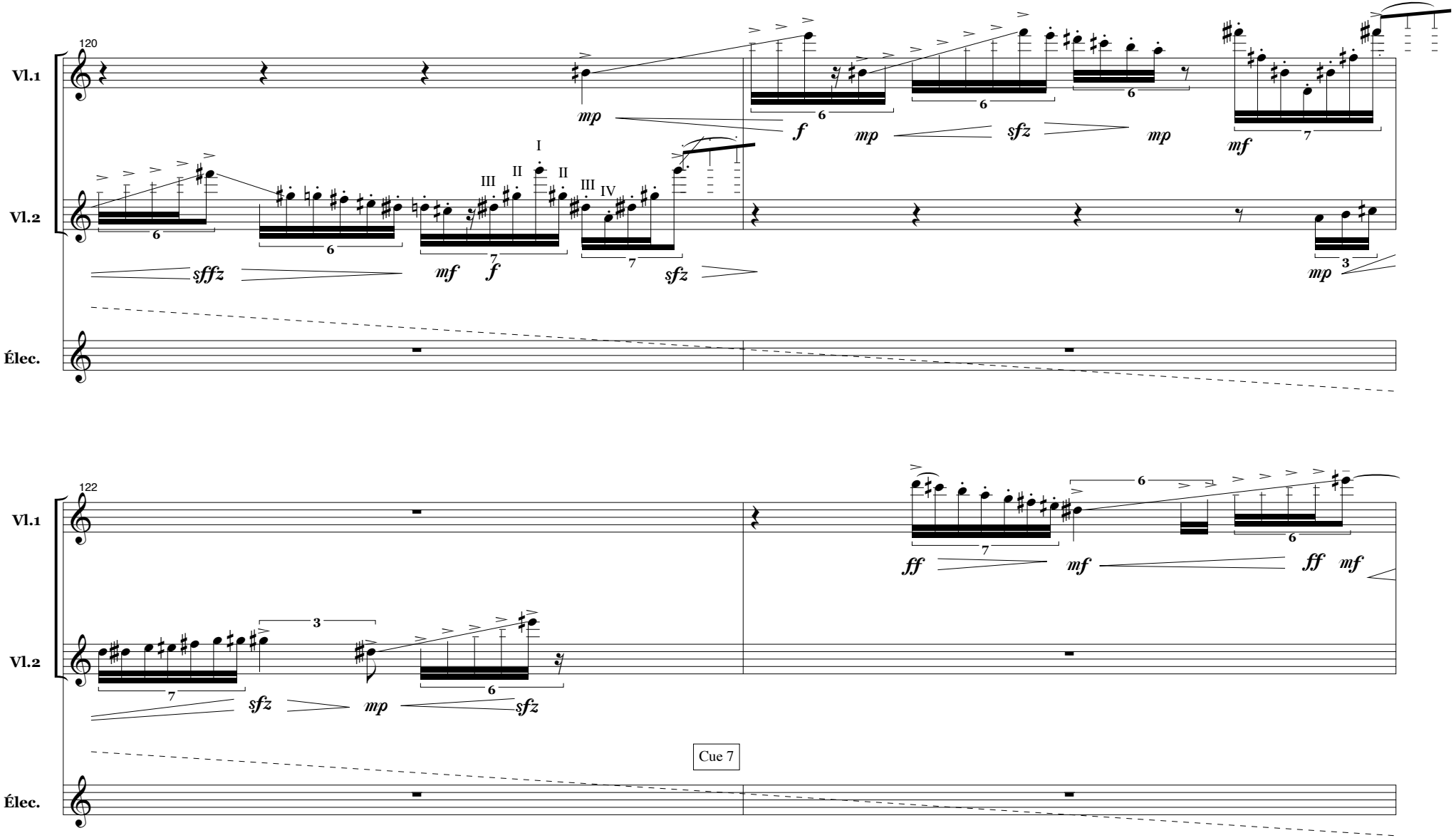
120
Vl.1
Vl.2
Élec.
mp
f
mp
sfz
mp
mf
sffz
mf
f
sfz
mp
I
II
II
III
III
IV
122
Vl.1
Vl.2
Élec.
ff
mf
ff
mf
sfz
mp
sfz
Cue 7

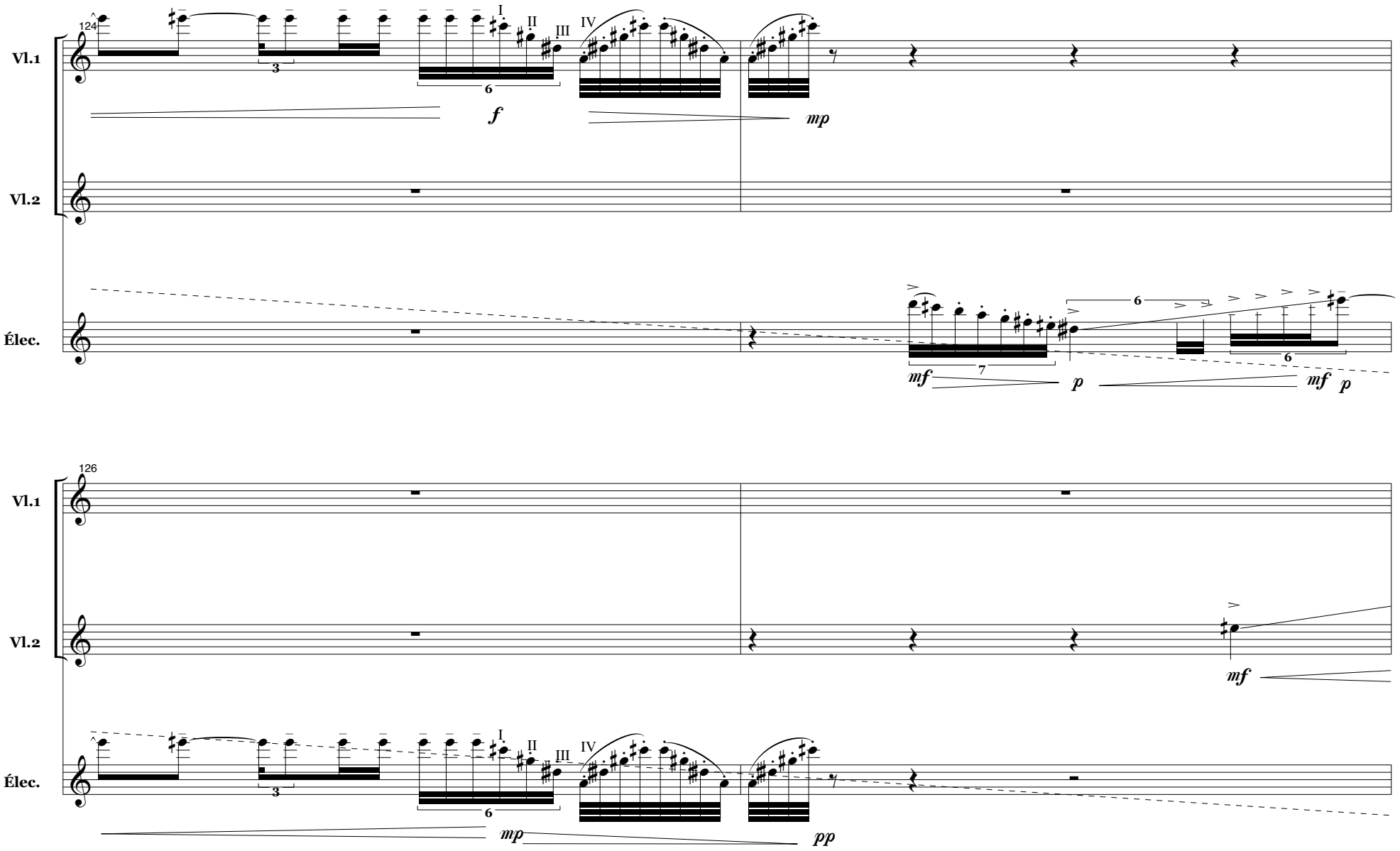
124
Vl.1
Vl.2
Élec.
I
II
III
IV
3
6
f
mp
6
7
mf
p
mf
p
126
Vl.1
Vl.2
Élec.
mf
3
6
I
II
III
IV
mp
pp

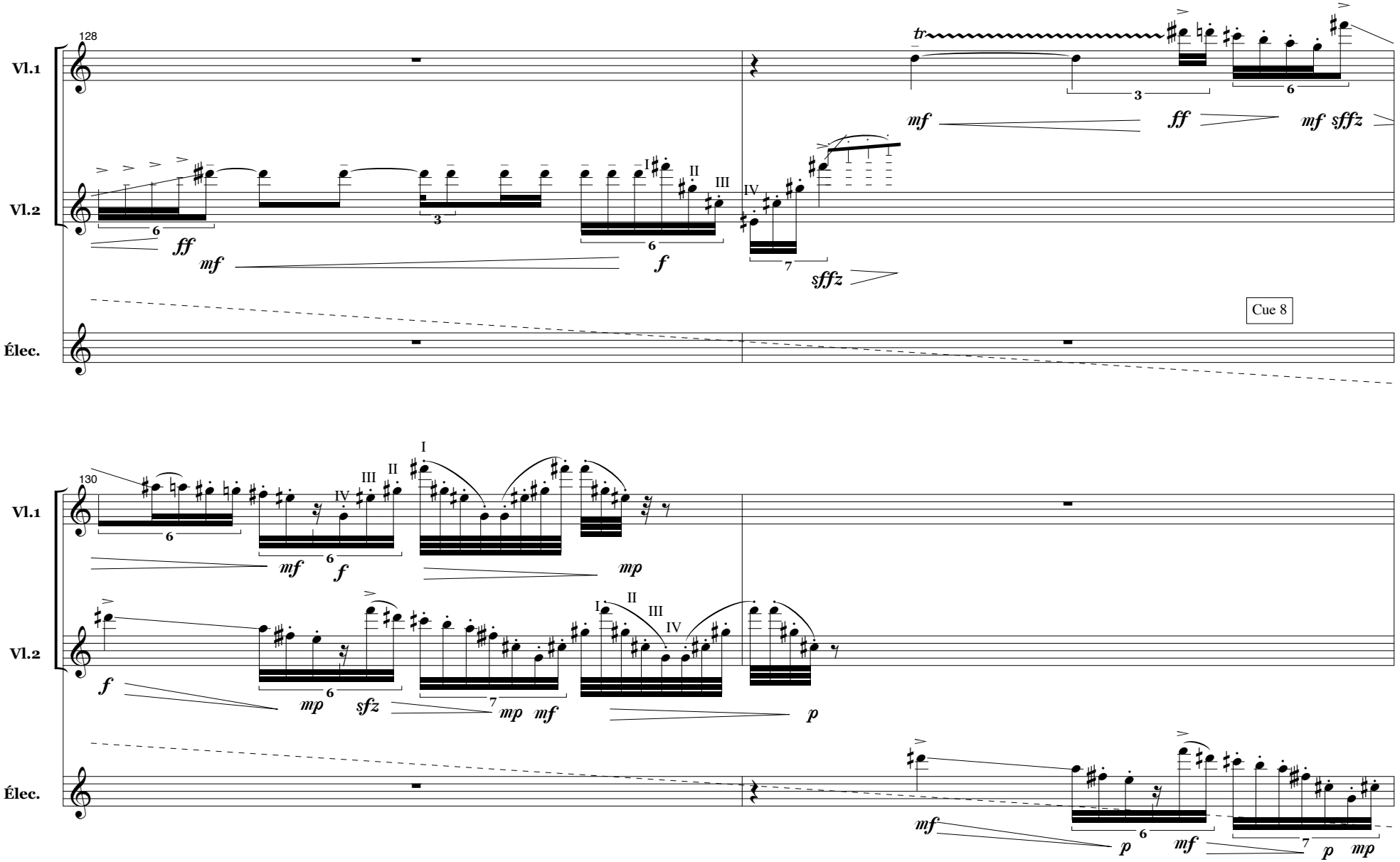
128
Vl.1
Vl.2
Élec.
tr
mf
ff
mf sffz
ff
mf
f
sffz
Cue 8
130
Vl.1
Vl.2
Élec.
mf
f
mp
f
mp
sfz
mp
mf
p
mf
p
mf
p
mp

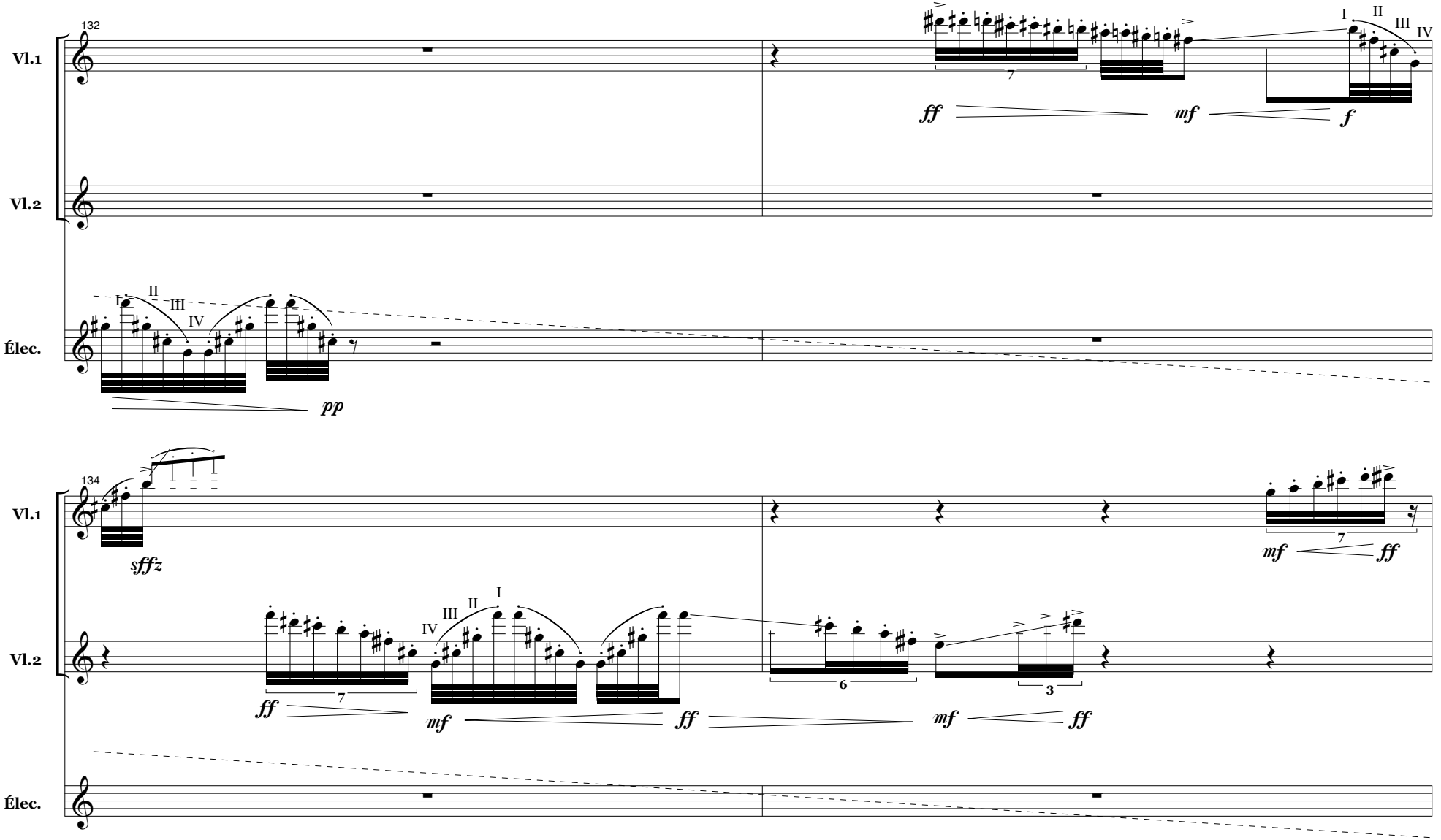
132
Vl.1
Vl.2
Élec.
I
II
III
IV
7
ff
mf
f
pp
134
sffz
6
3

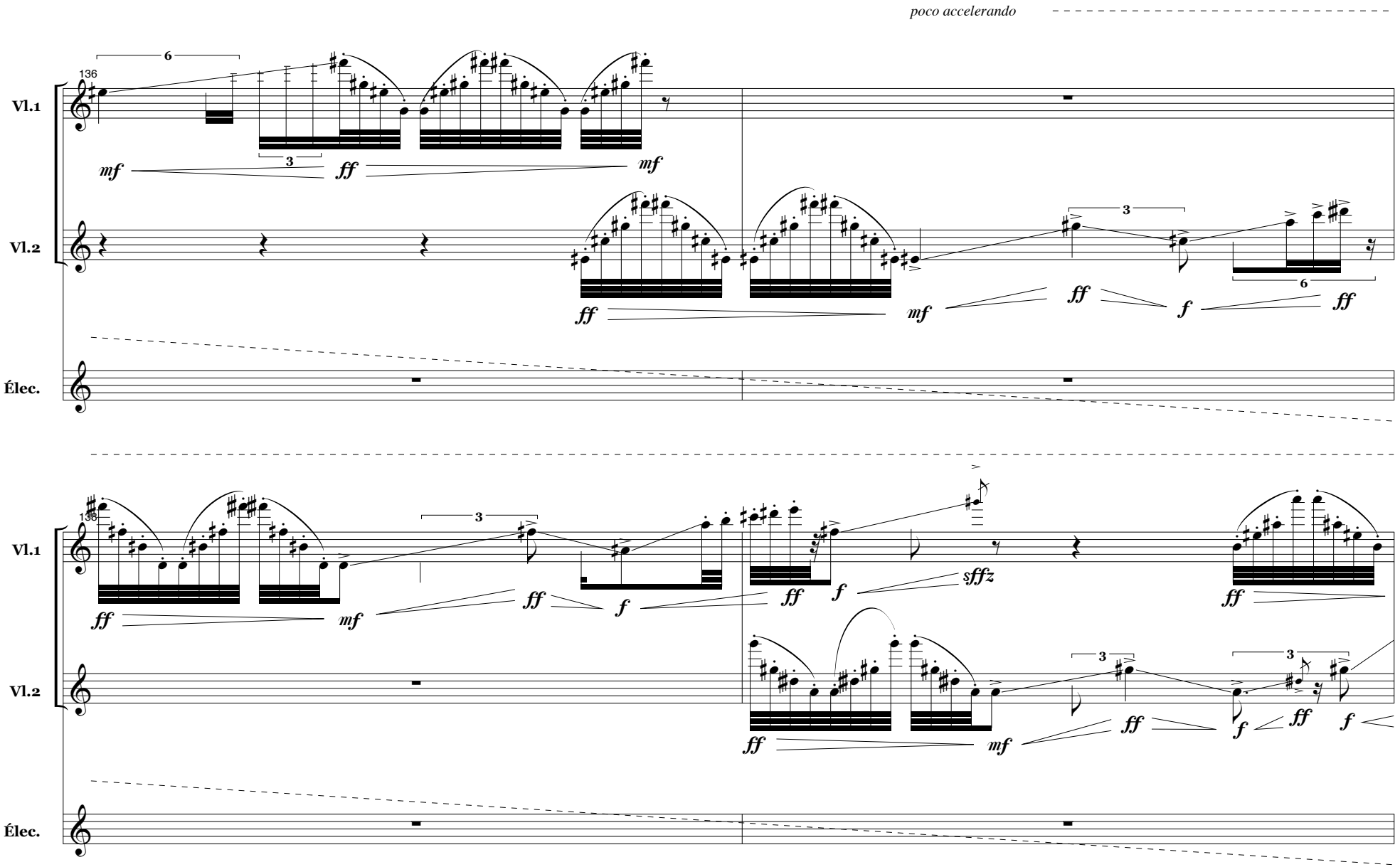
poco accelerando
136
Vl.1
Vl.2
Élec.
mf
ff
mf
ff
mf
ff
f
ff
138
Vl.1
Vl.2
Élec.
ff
mf
ff
f
ff
f
sffz
ff
ff
mf
ff
f
ff
f

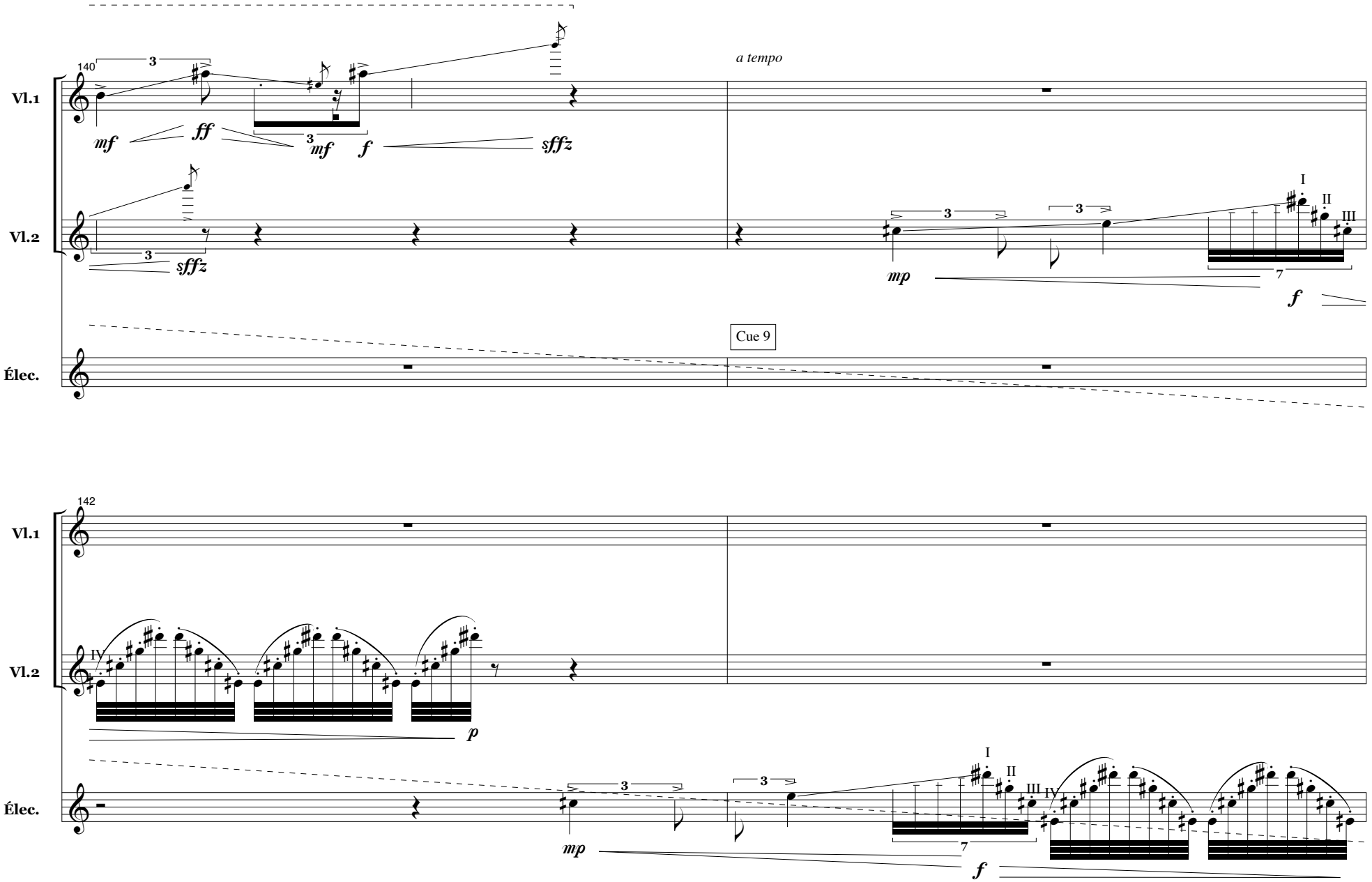
140
Vl.1
Vl.2
Élec.
mf
ff
mf
f
sffz
sffz
a tempo
mp
f
Cue 9
142
Vl.1
Vl.2
Élec.
p
mp
f

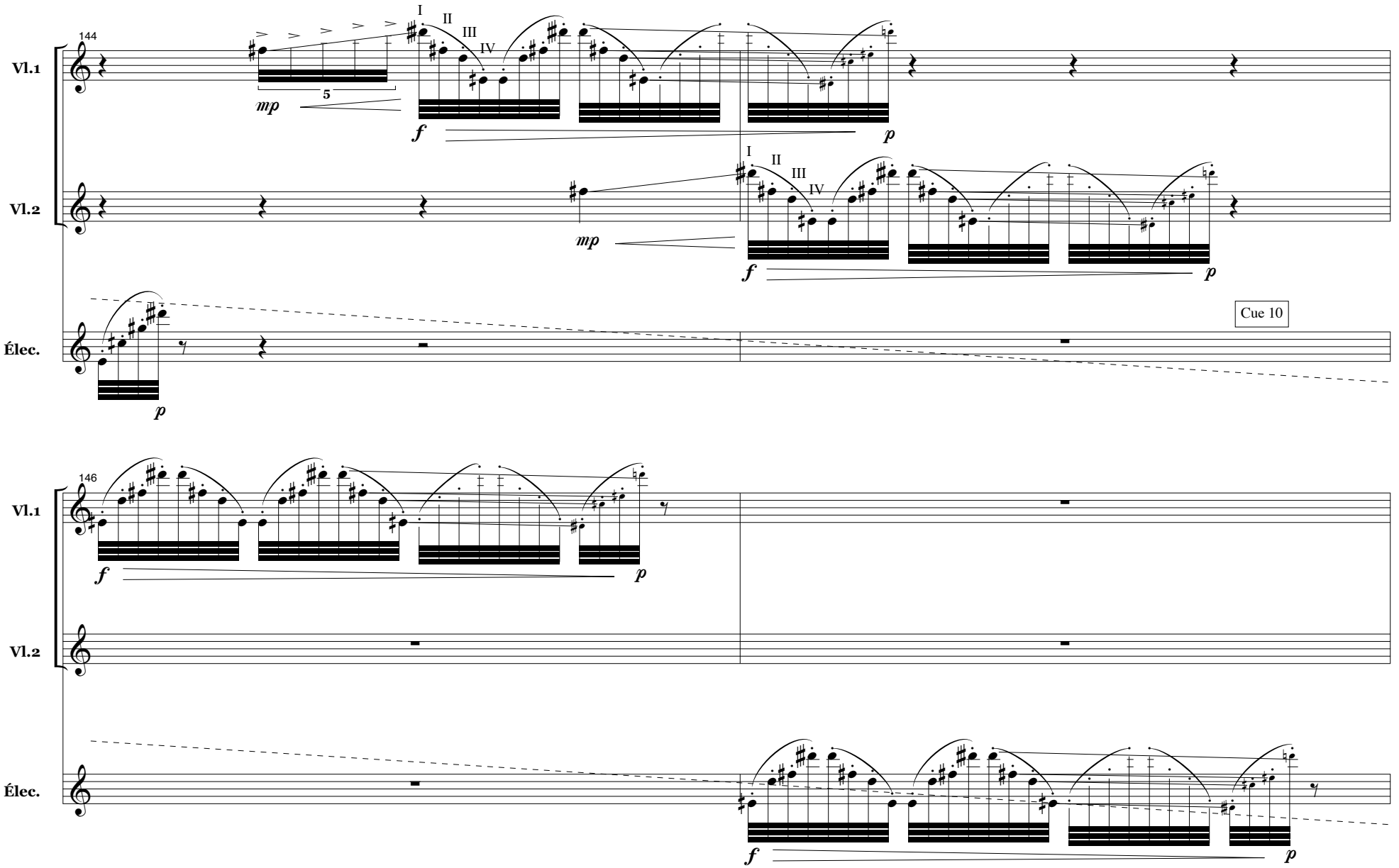
144
Vl.1
Vl.2
Élec.
I
II
III
IV
5
mp
f
p
Cue 10
146

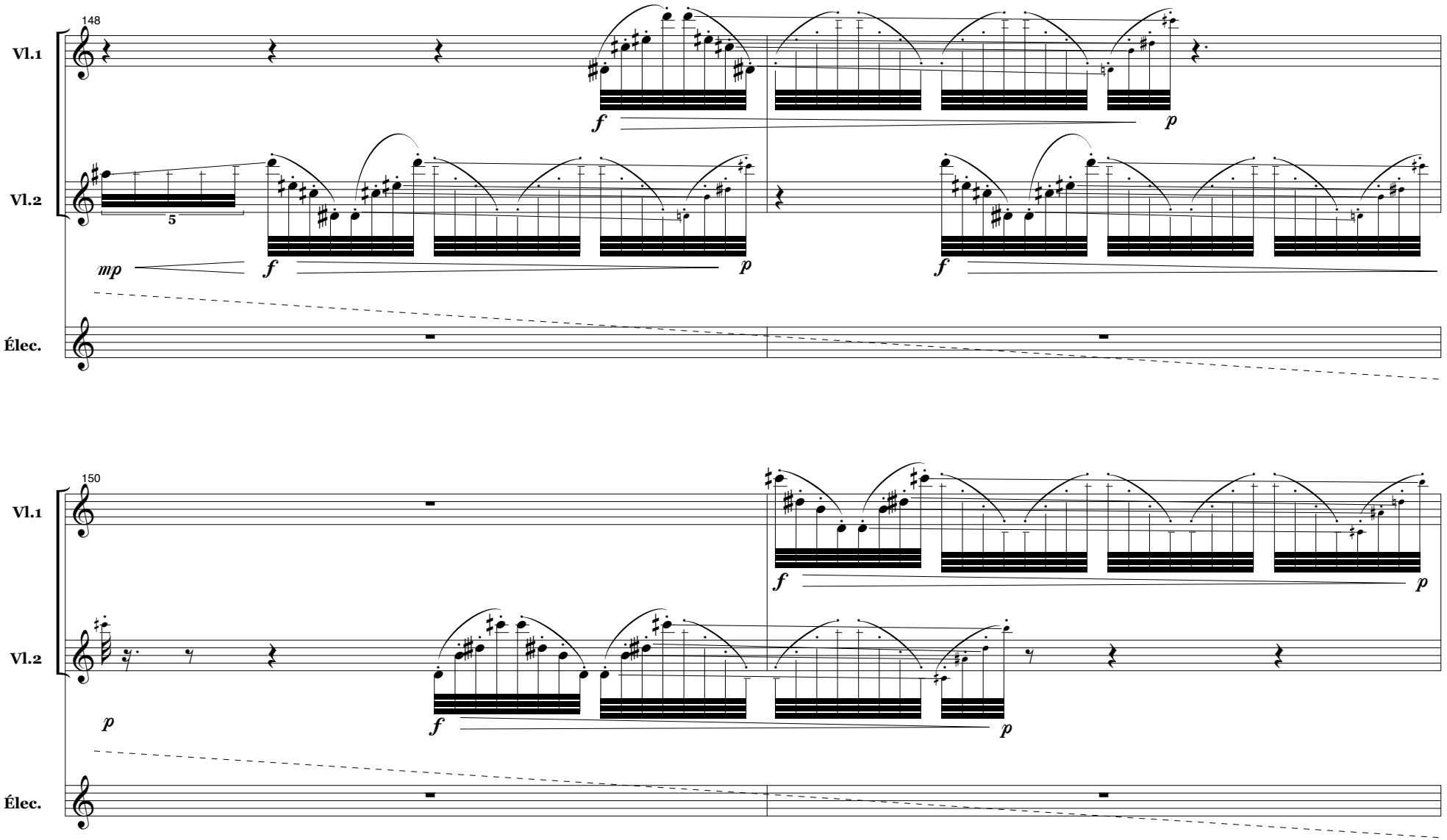
148
Vl.1
Vl.2
Élec.
5
mp
f
p
f
p
f
150
Vl.1
Vl.2
Élec.
p
f
p
f
p

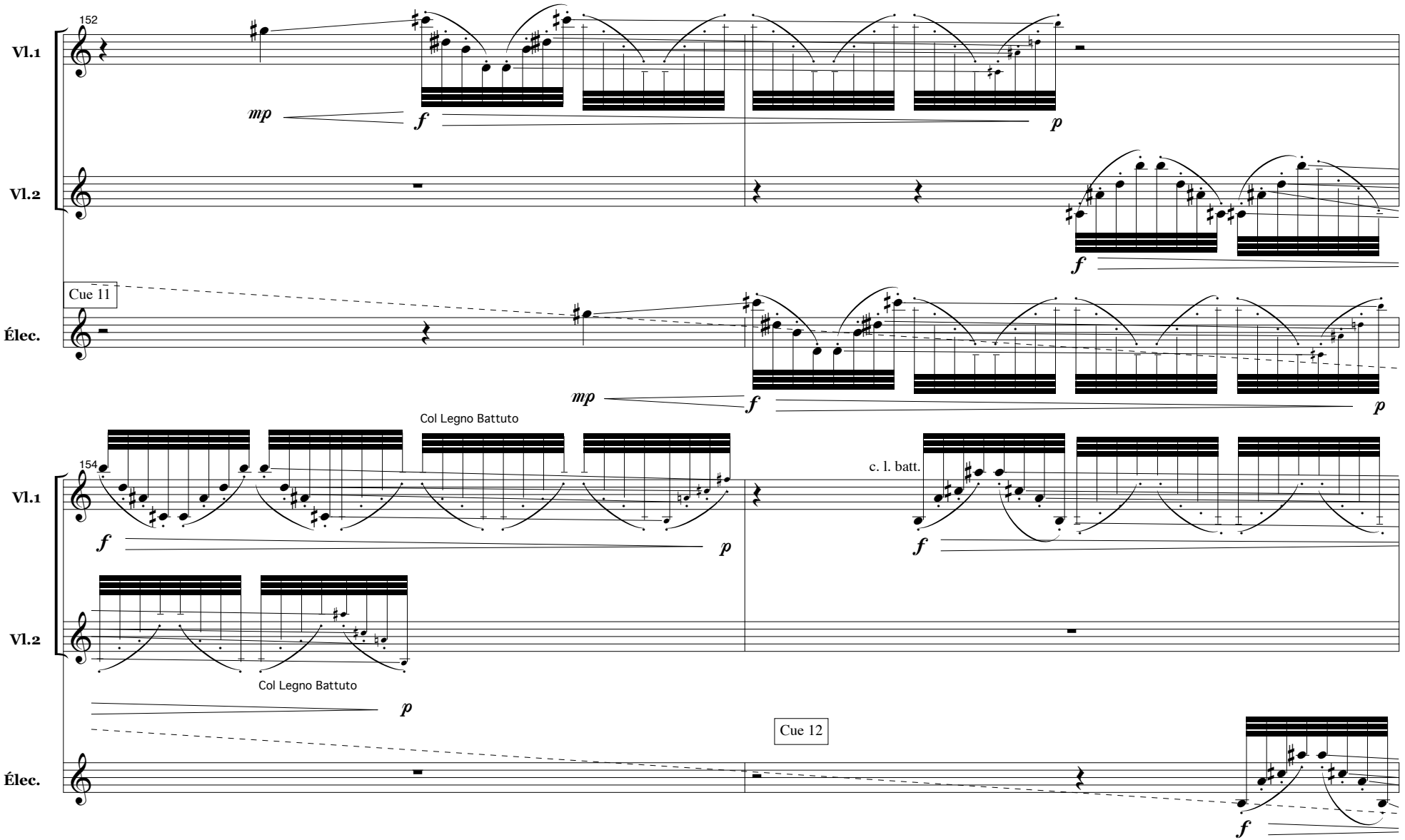
152
Vl.1
Vl.2
Élec.
Cue 11
mp
f
p
f
mp
f
p
Col Legno Battuto
154
Vl.1
Vl.2
Élec.
f
p
c. l. batt.
f
Col Legno Battuto
p
Cue 12
f

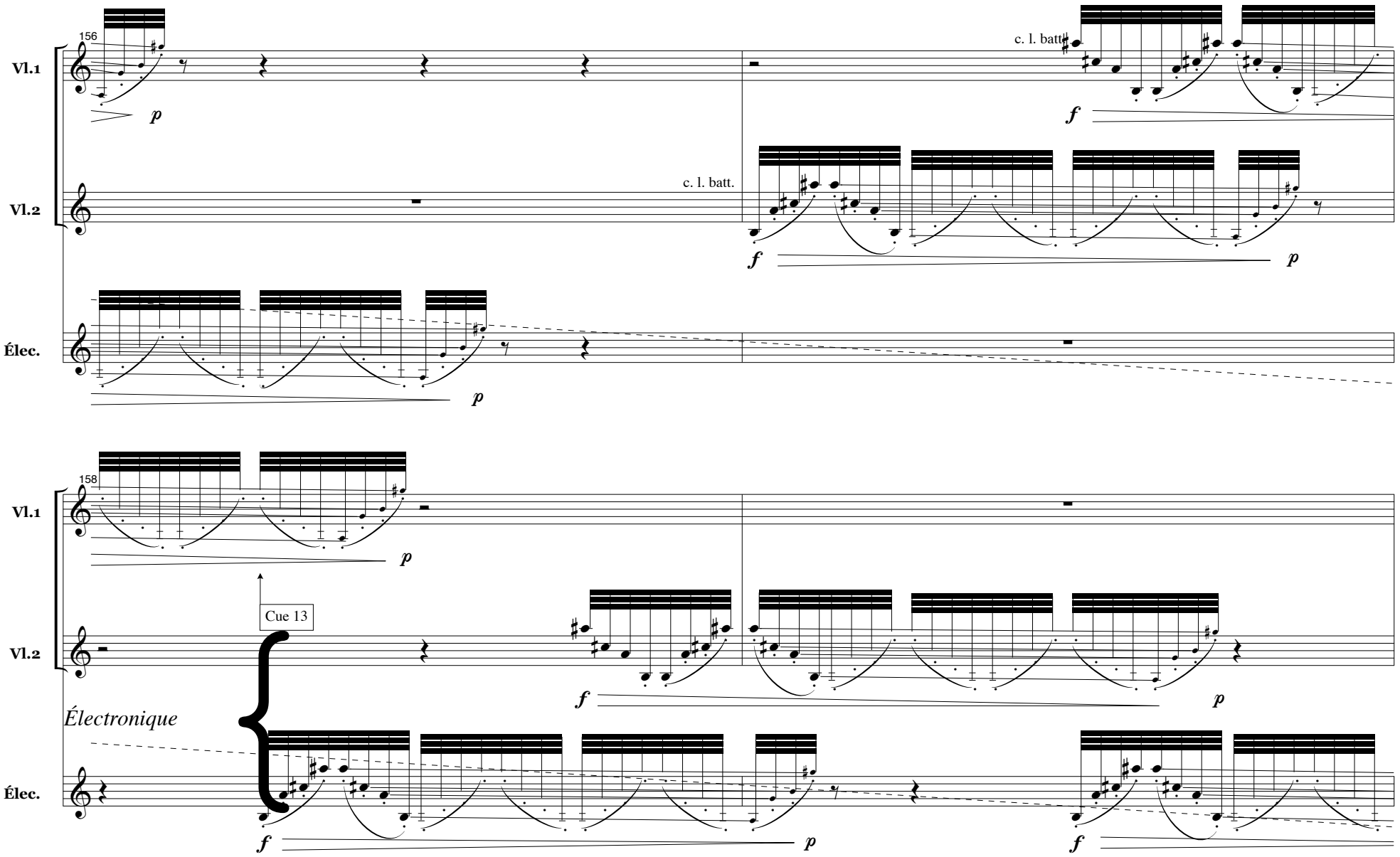
156
Vl.1
Vl.2
Élec.
p
c. l. batt.
f
p
158
Cue 13
Électronique

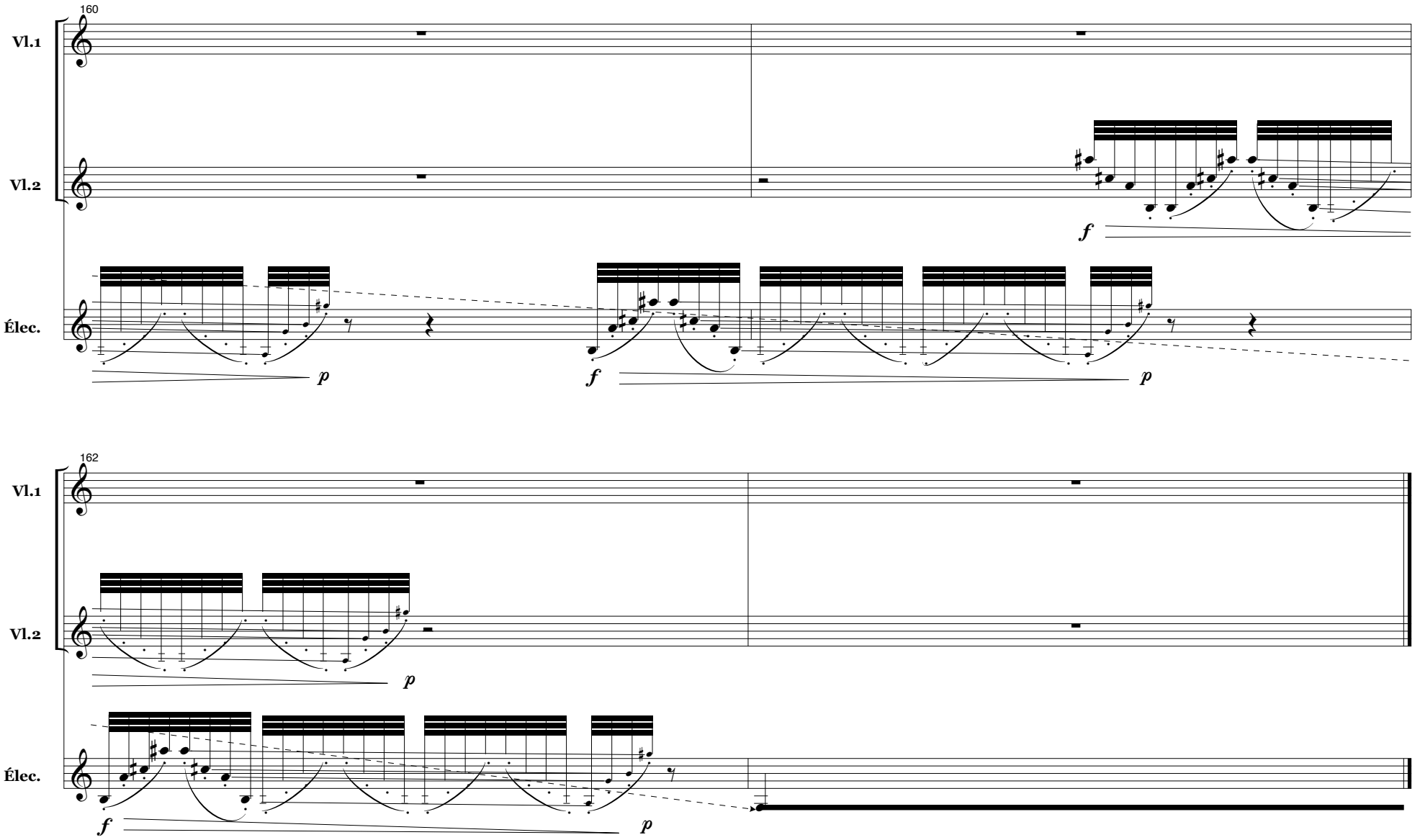
160
Vl.1
Vl.2
Élec.
f
p
f
p
162
Vl.1
Vl.2
Élec.
p
f
p